

# Mechanical Seal Support Systems

Configurable. Local. Reliable.

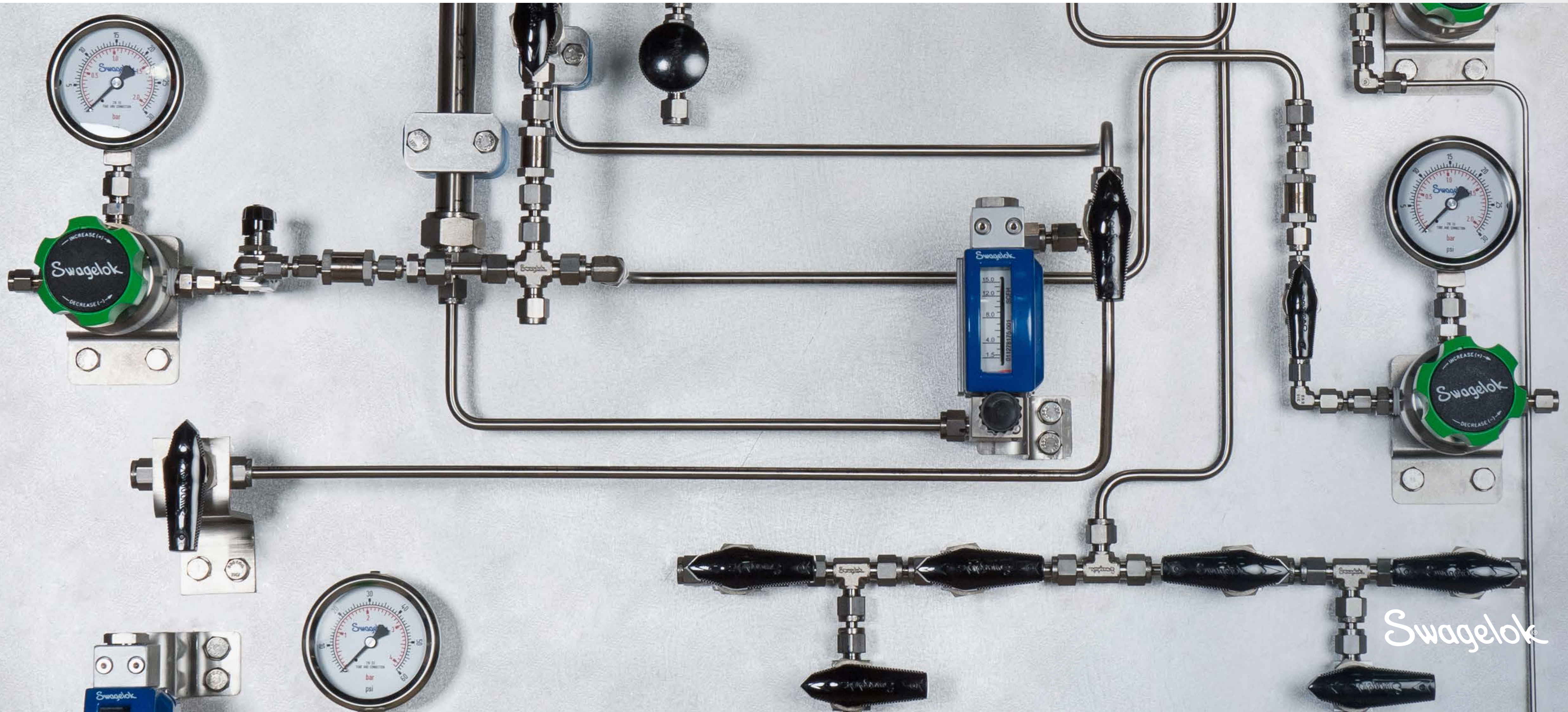





Swagelok® seal support systems are better by design.

Our easy-to-configure, locally built, and reliable solutions help you reduce costs, save time, and improve safety.



## Better by Design

Because seal support systems are critical to the proper operation of the mechanical seal and pump, you need a system designed for reliable operation, easy maintenance, and access to critical spares when you need them. Swagelok mechanical seal support systems are designed and built by your local authorized sales and service center how you want them and when you need them.

- Reduced leak points
- Simplified installation and maintenance
- API 682 standard designs

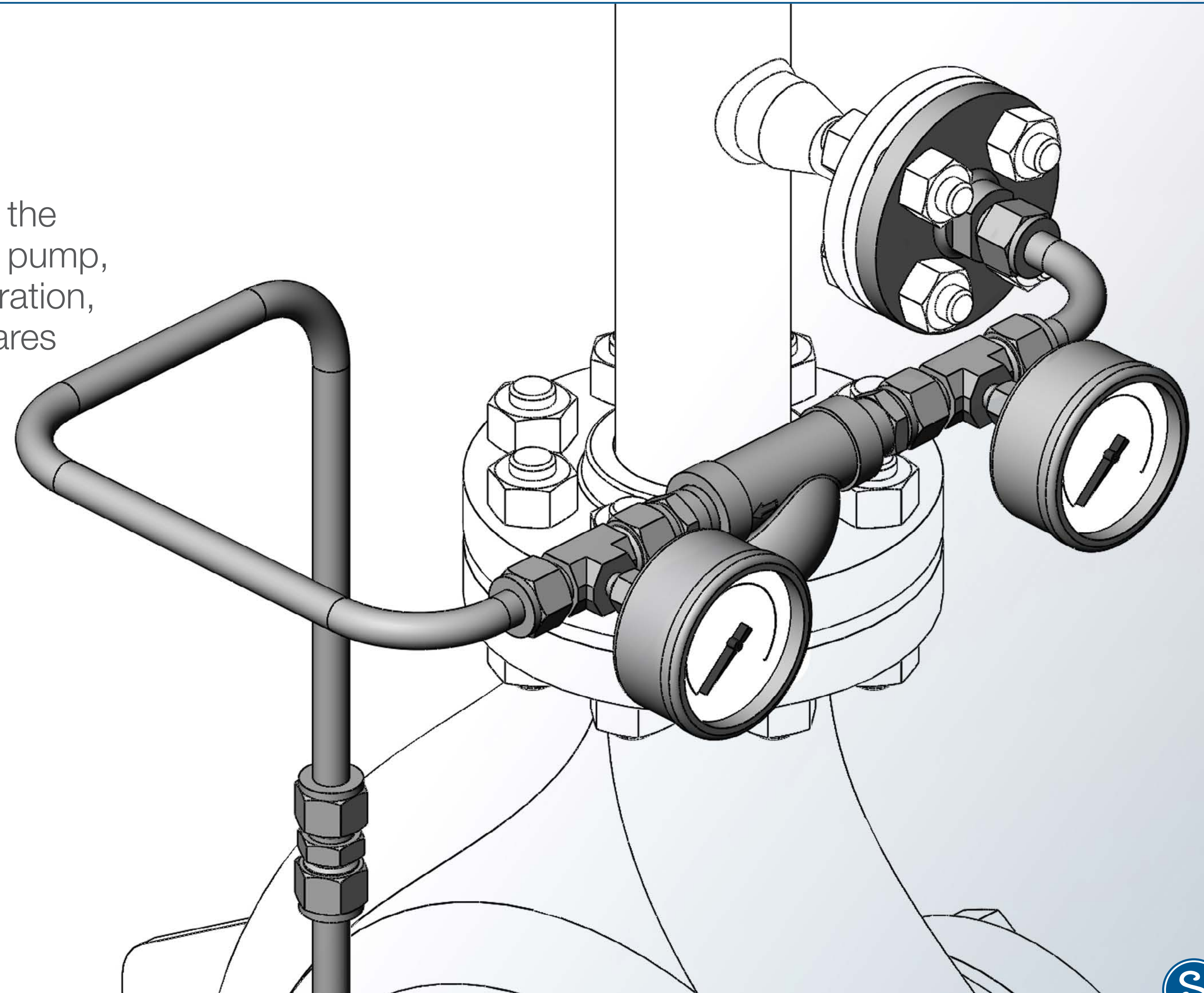

# Reduced Leak Points

Innovative use of components reduces threaded connections where costly leaks can occur.



Extended Male Connector



Thermowell Tee



Integral Orifice Flange Adapter



Orifice Union



## Reduced Leak Points

### Extended Male Connector

- Single fitting eliminates multiple connections and extends tubing connection beyond pump shroud
- Larger body allows firm grip for ease of installation and access
- Machined shank allows better access for close-clearance pump housing

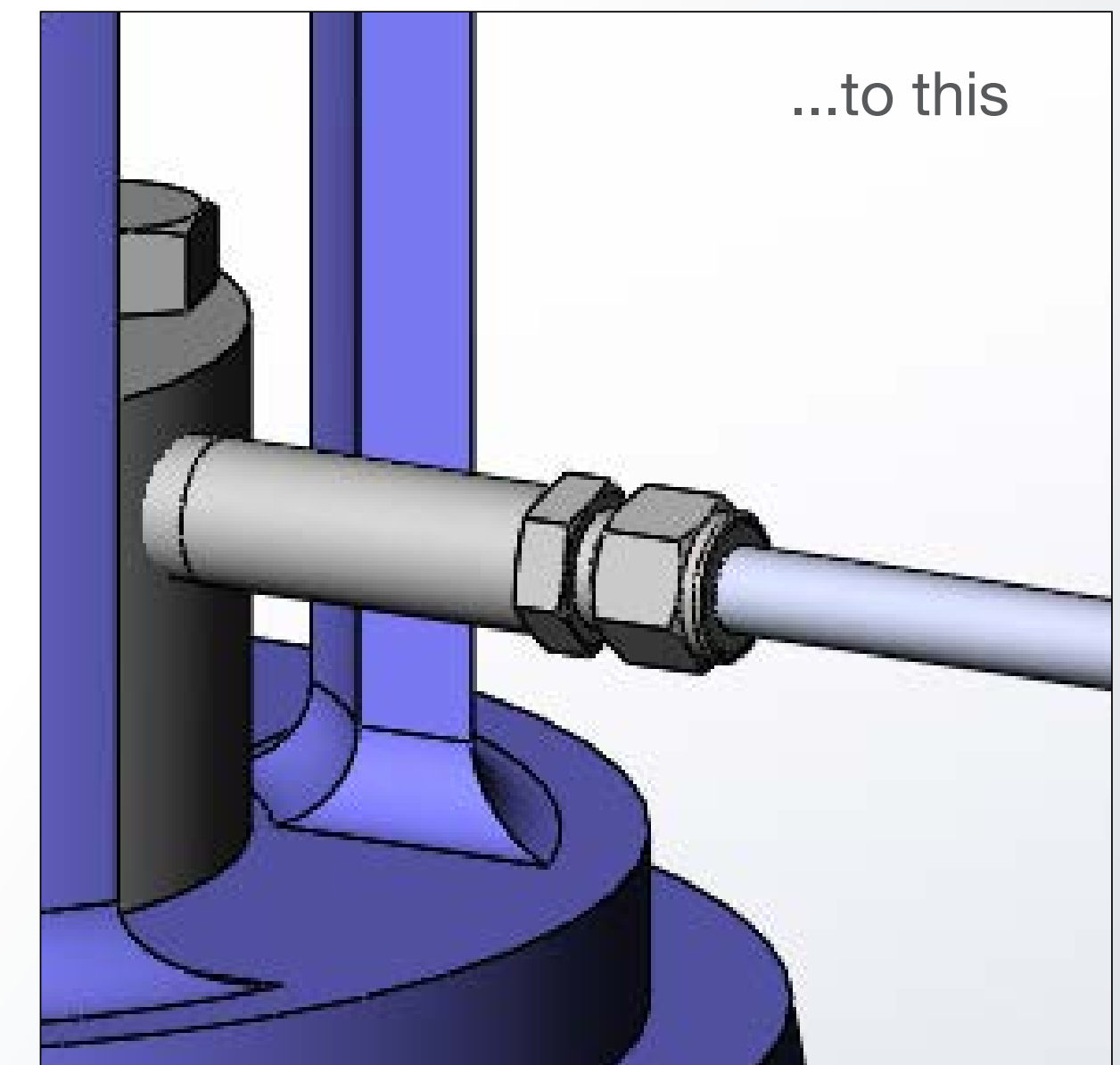
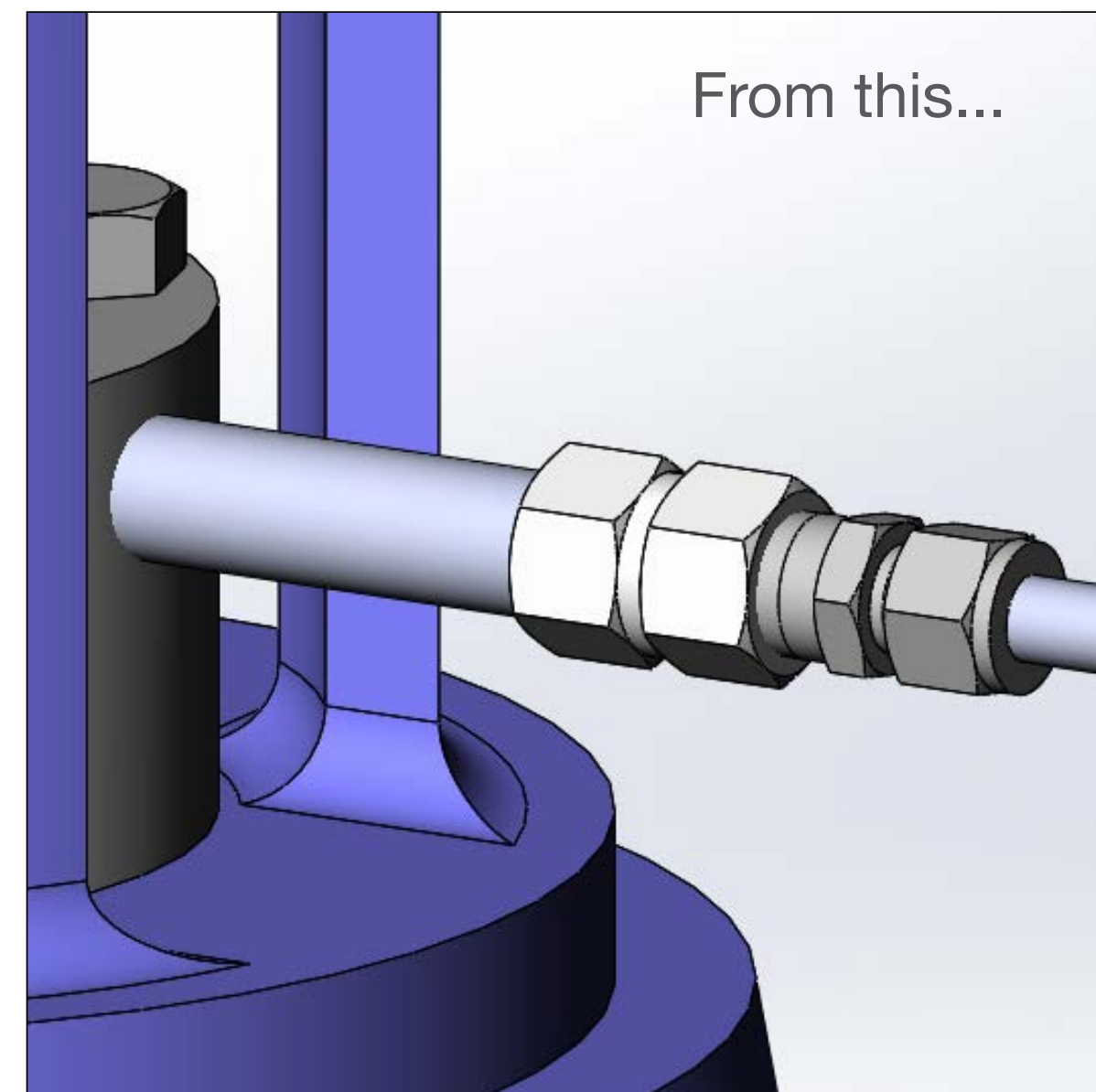



# Reduced Leak Points

## Thermowell Tee

- Welded thermowell eliminates multiple threaded pipe fittings, isolating process fluid for safer thermometer replacement
- Lighter weight eliminates need for additional support
- Accurate temperature measurement without blocking flow

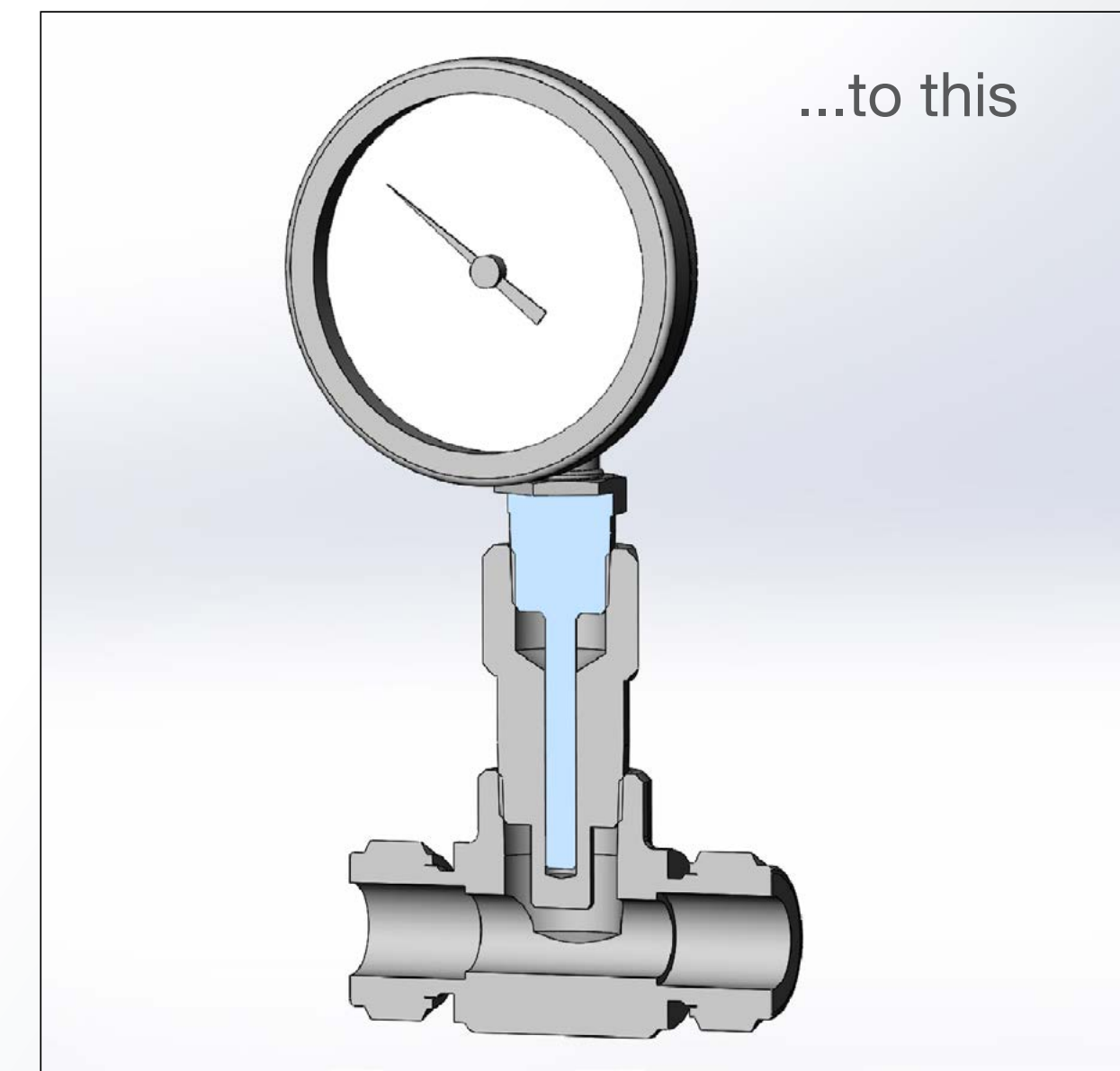
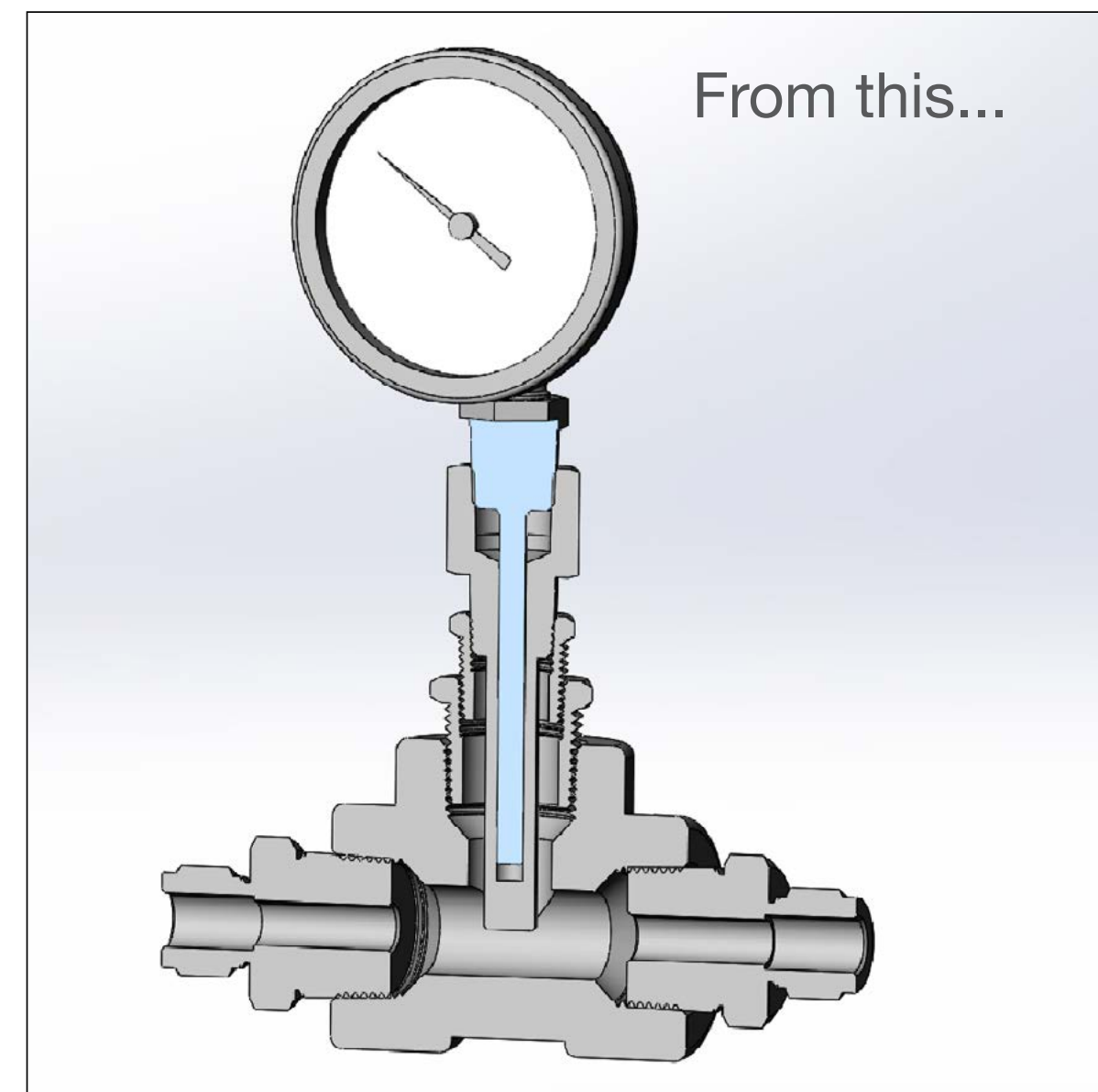



## Reduced Leak Points

### Integral Orifice Flange Adapter

- Reduces number of potential leak points and eliminates need to fabricate welded or threaded adapter
- Tagged as reduced orifice for safety
- Easy-to-install transition from pipe to tubing

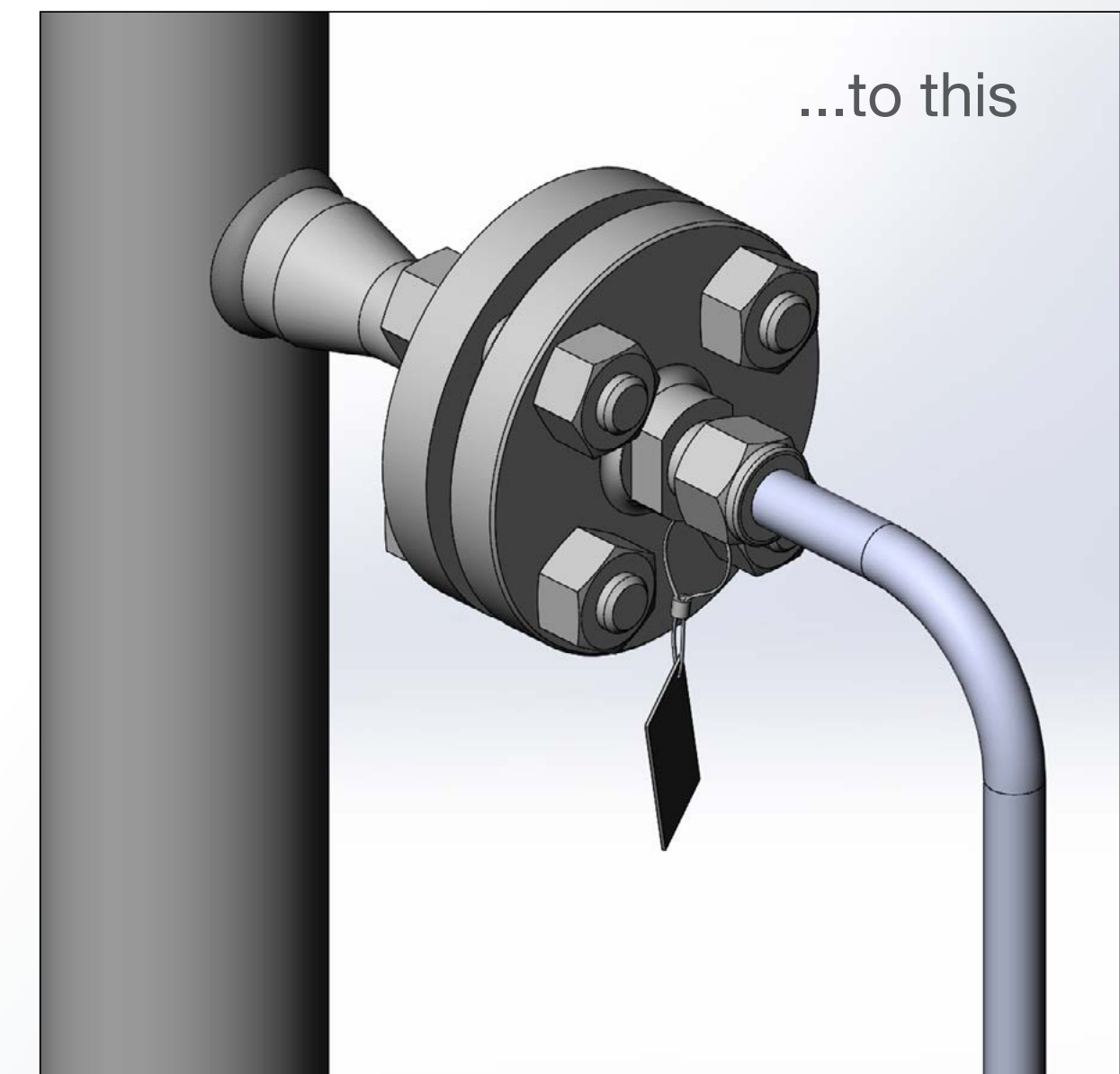
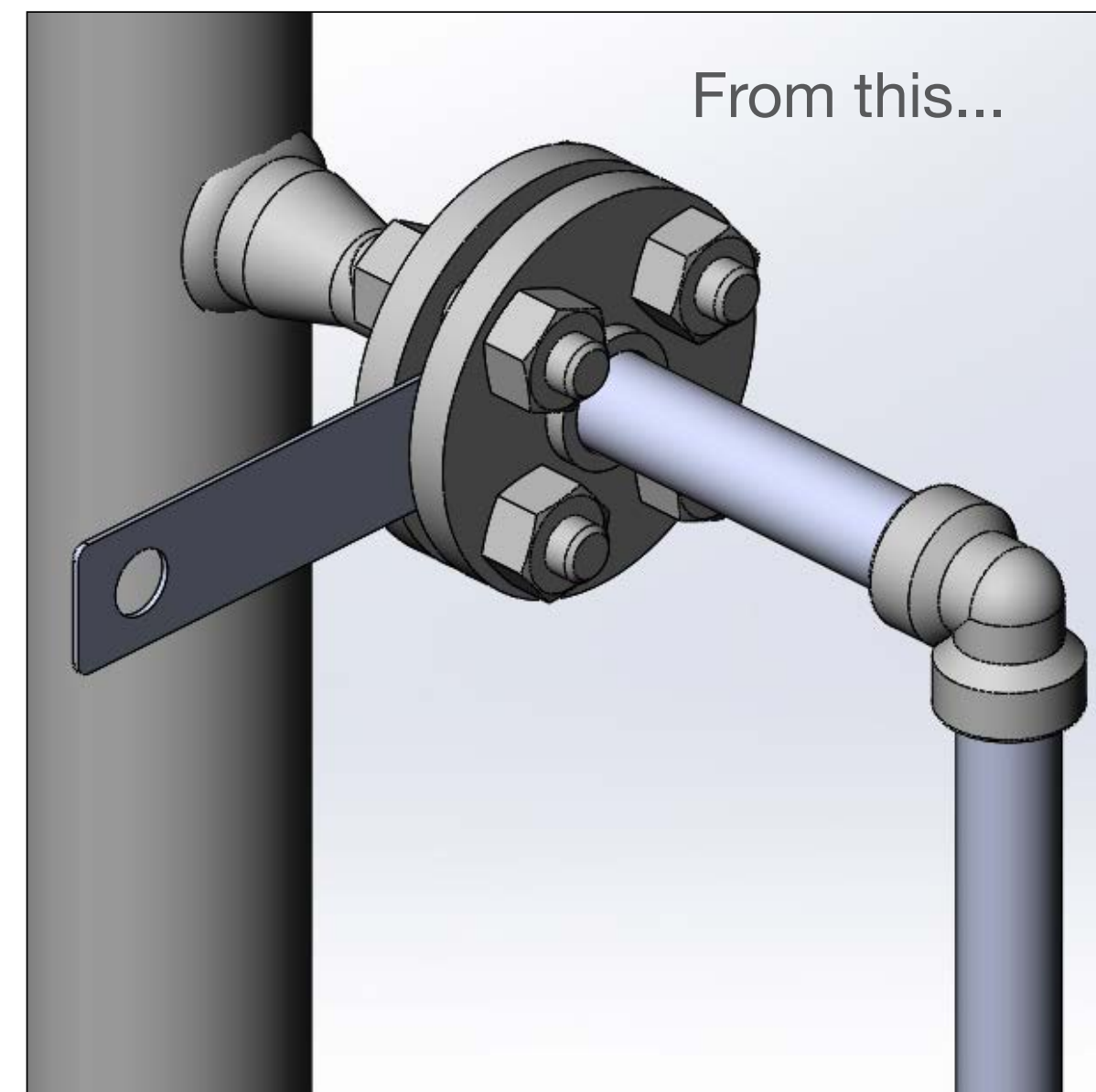



# Reduced Leak Points

## Orifice Union

- Can be easily installed in tubing flush systems
- Eliminates the need for welding flanges
- Allows easy identification with attached tag, reducing installation errors

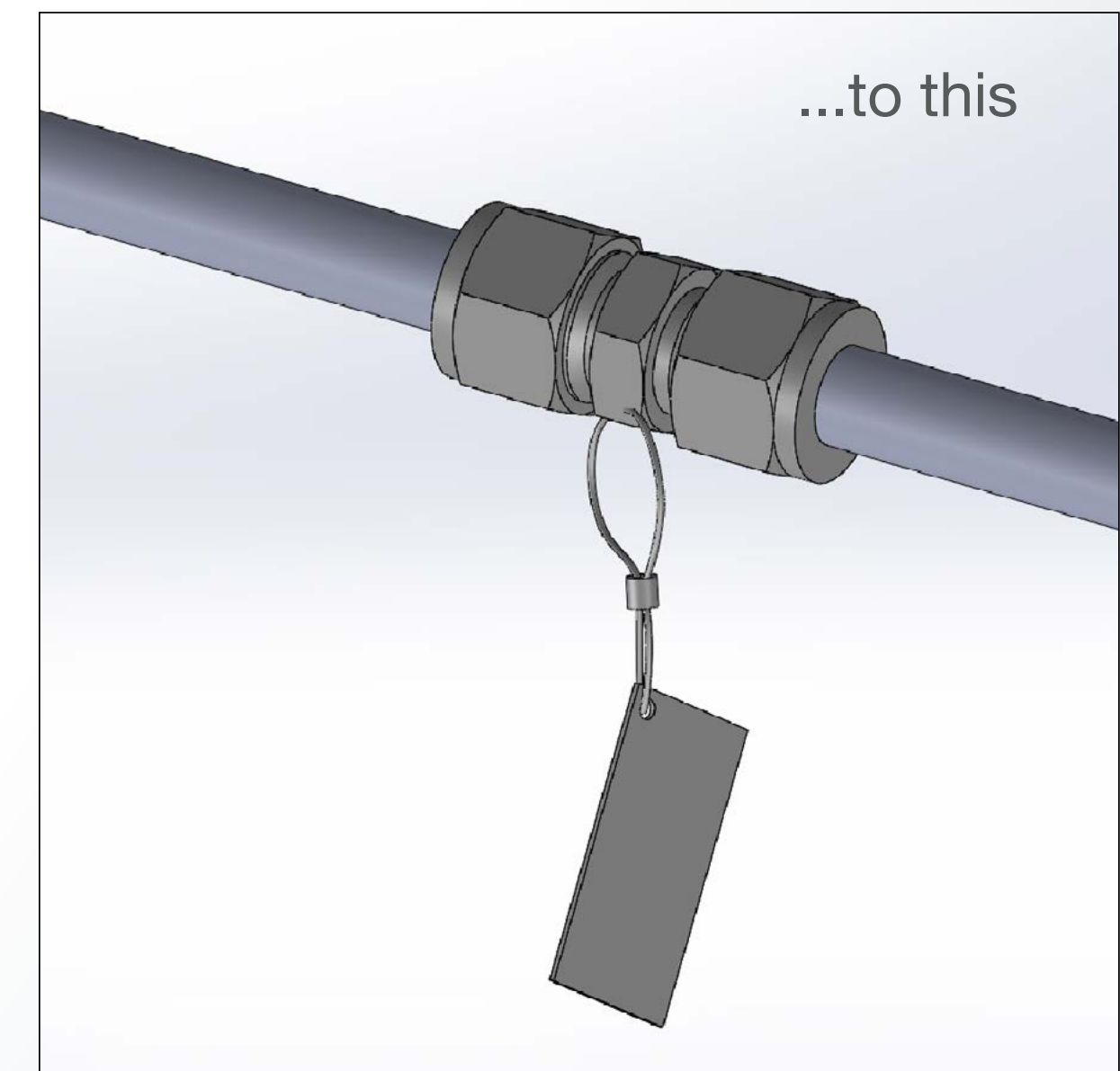
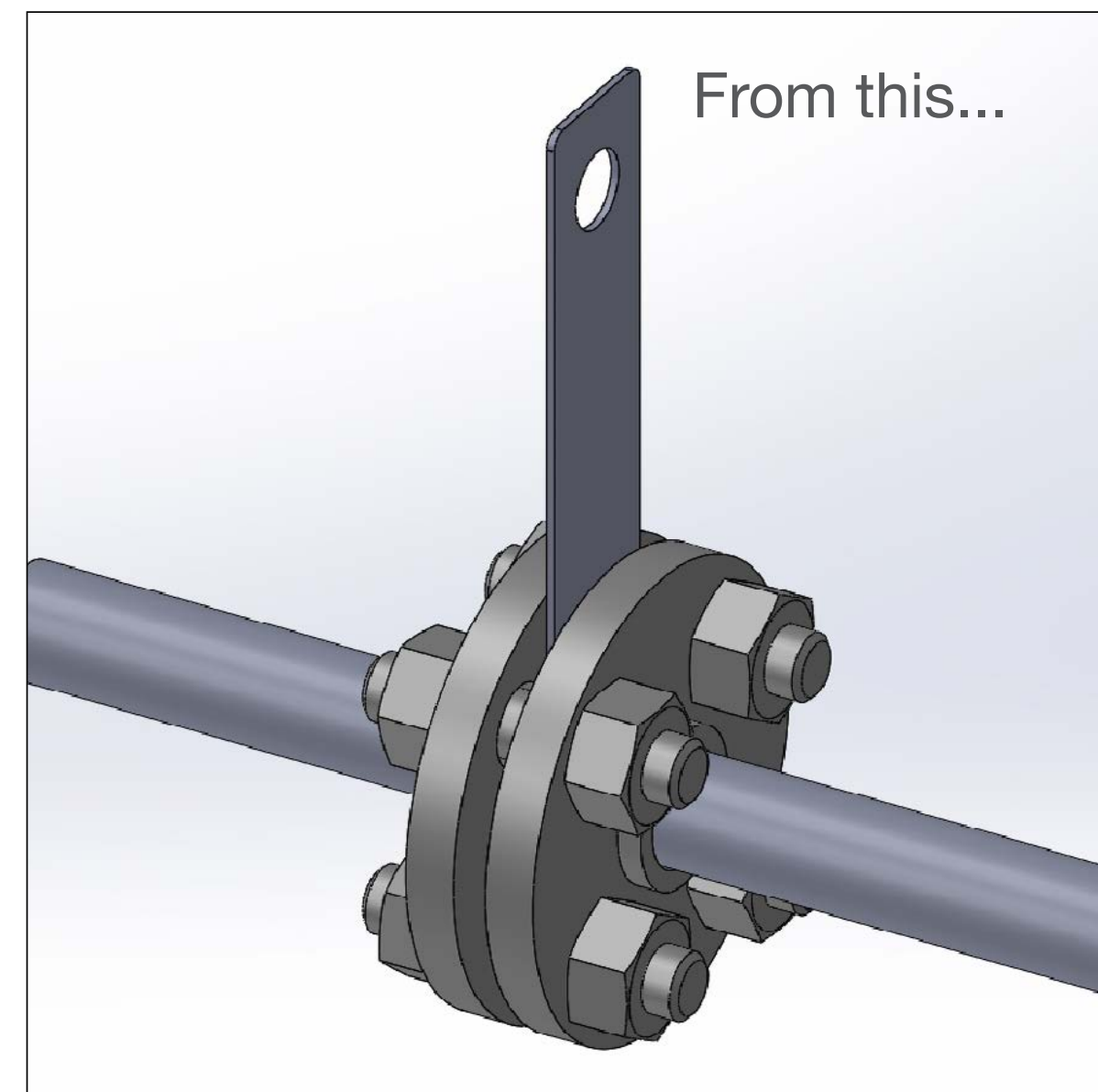



## Simplified Installation and Maintenance

Swagelok seal support systems are available as assemblies, or, in some cases, kits, for easy assembly and reduced installation errors.

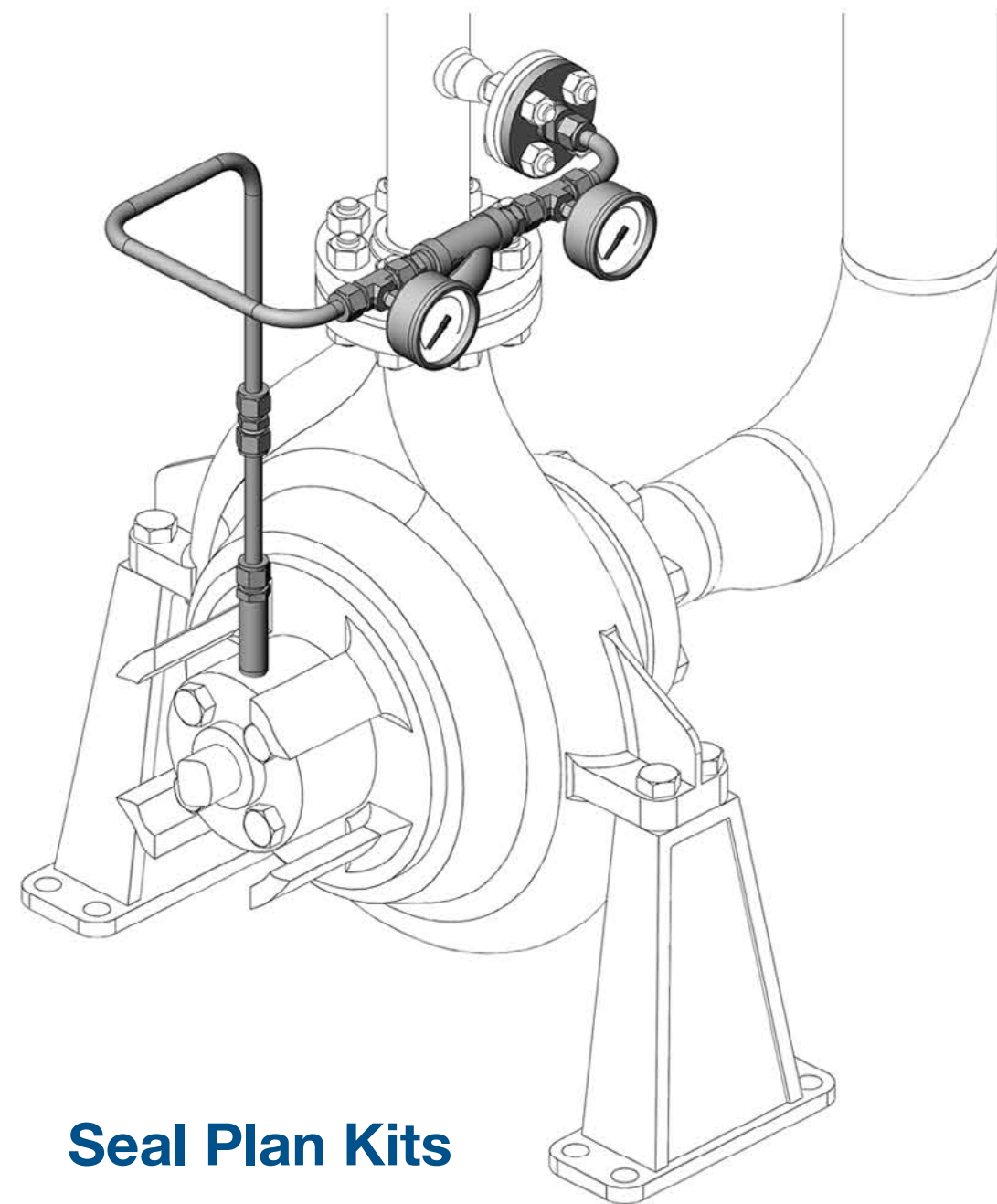

**Seal Plan Kits**

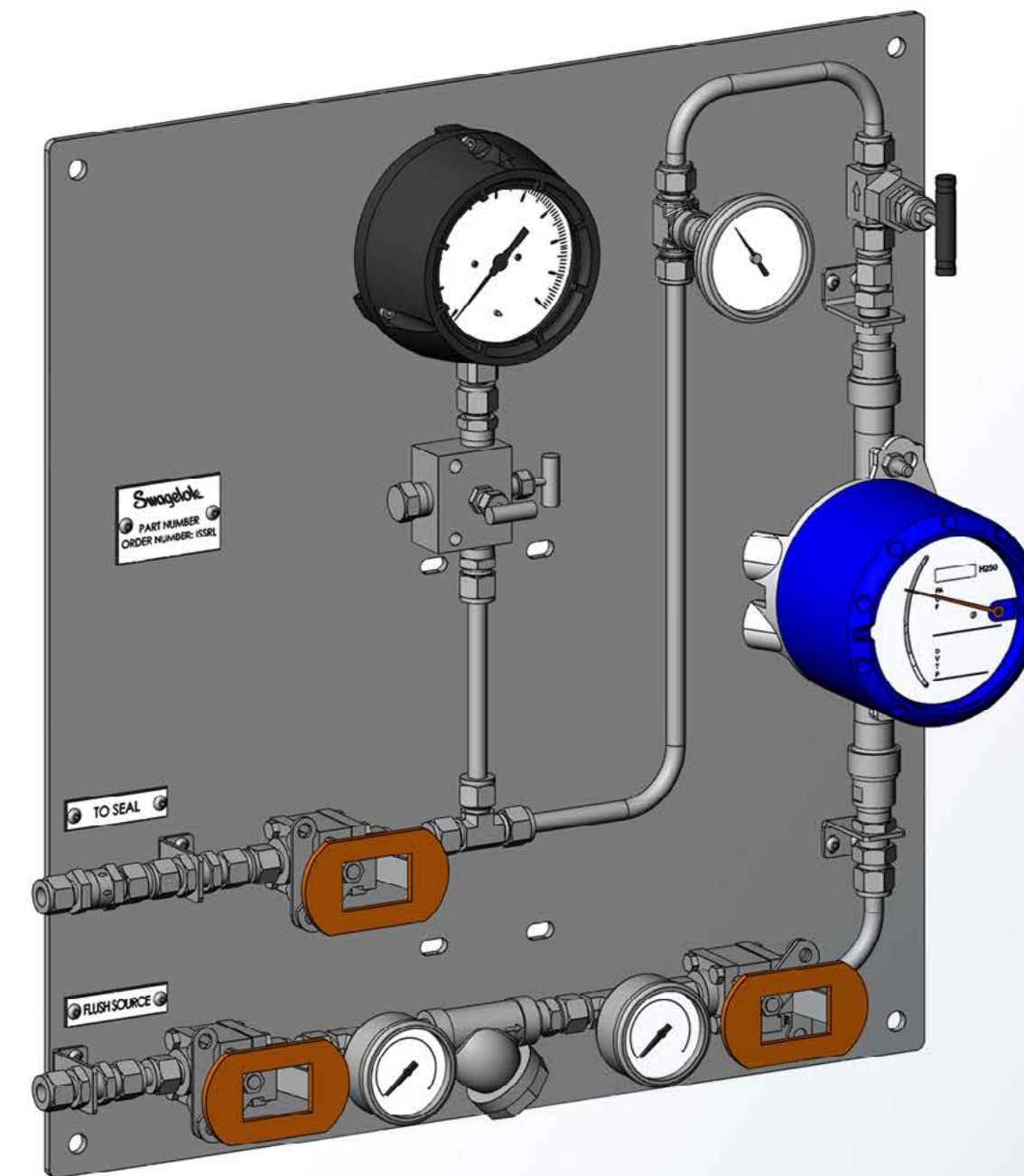

**Assemblies Fabricated by Your  
Authorized Sales and Service Center**



# Simplified Installation and Maintenance

## Seal Plan Kits

- Reduce leak points by using bent tubing to eliminate threaded connections
- Standardize installation by providing installers with the components necessary to connect the support system to the pump
- Reduce installation errors and rework with kits designed to your specific site requirements
- Help ensure critical high-point vents and low-point drains are installed

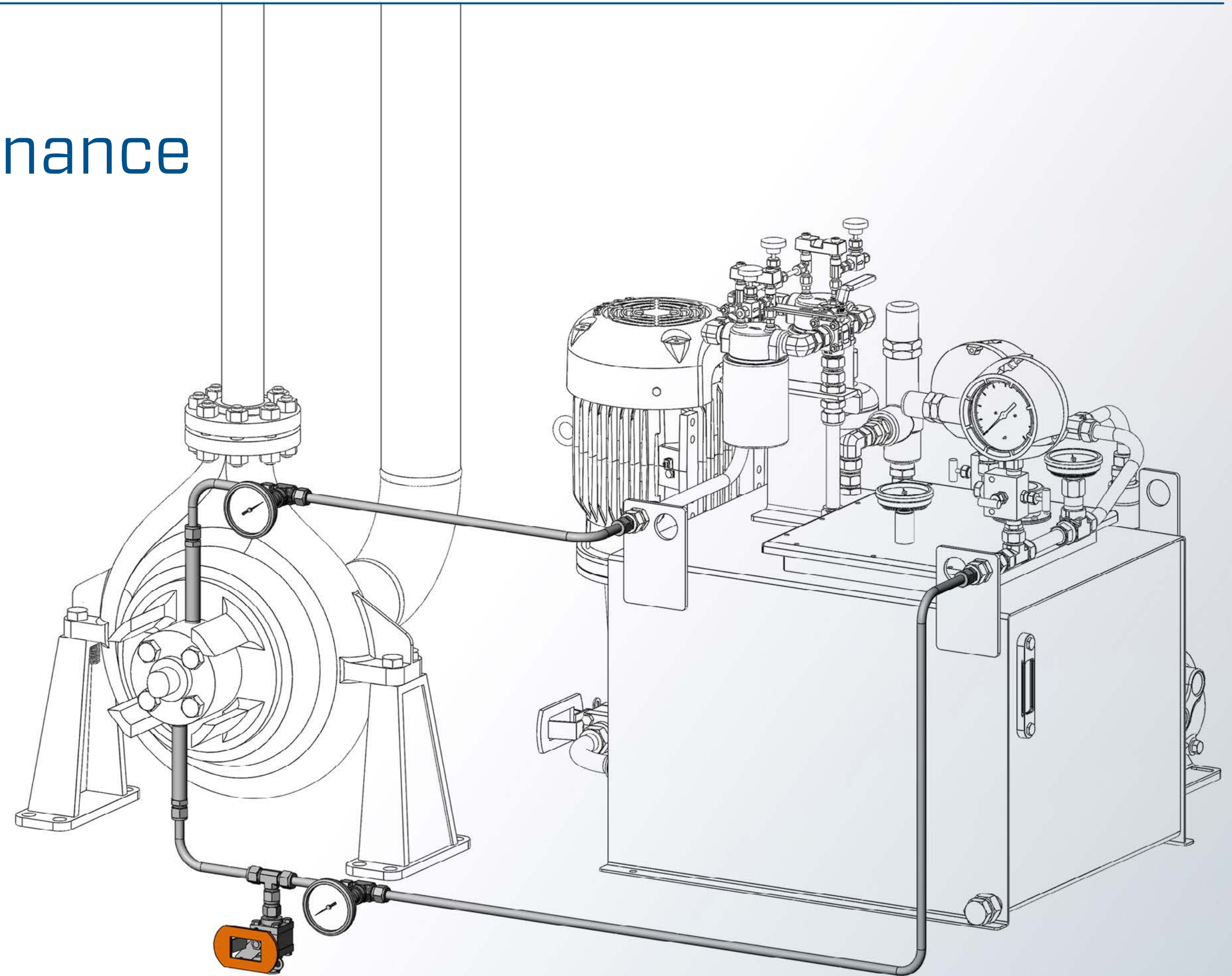



# Simplified Installation and Maintenance

## Assemblies Fabricated by Your Authorized Sales and Service Center

- Customized assemblies designed to fit within your existing pump installation eliminate rework
- Locally designed and built so system is configured for ease of maintenance
- Improved inventory management of critical spares by your authorized Swagelok sales and service center

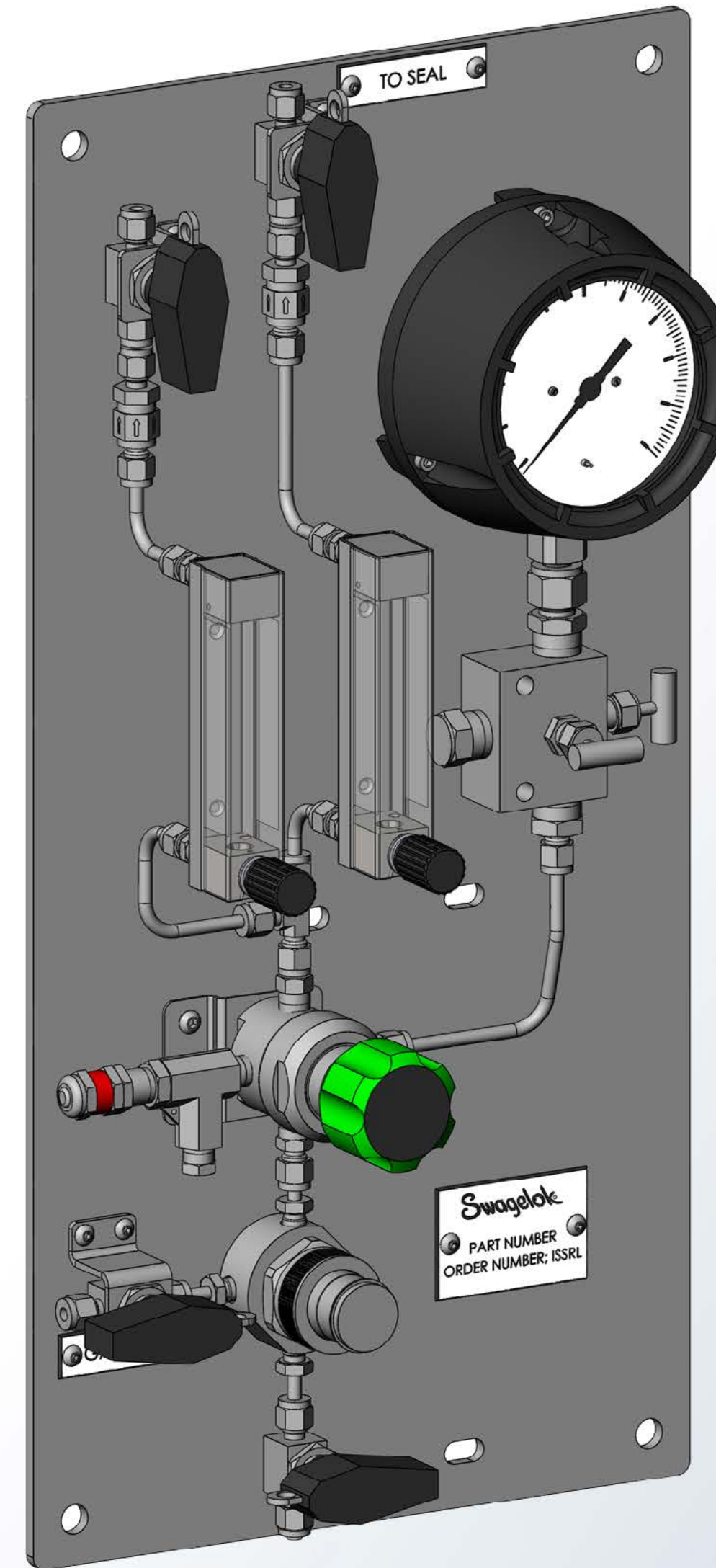



## API 682 Standard Designs

All our seal support plans are designed using API 682-recommended best practices. Combined with Swagelok's fluid systems expertise, each design can be customized to be easy to operate, easy to maintain, and safer to use.

- The use of tubing is recommended in many API 682 plans<sup>1</sup>
- Configurable designs are customized for your application

<sup>1</sup>[Bloch, Heinz P., Consider Stainless Steel Tubing for Mechanical Seal Connections, Hydrocarbon Processing, March, 2018.](#)

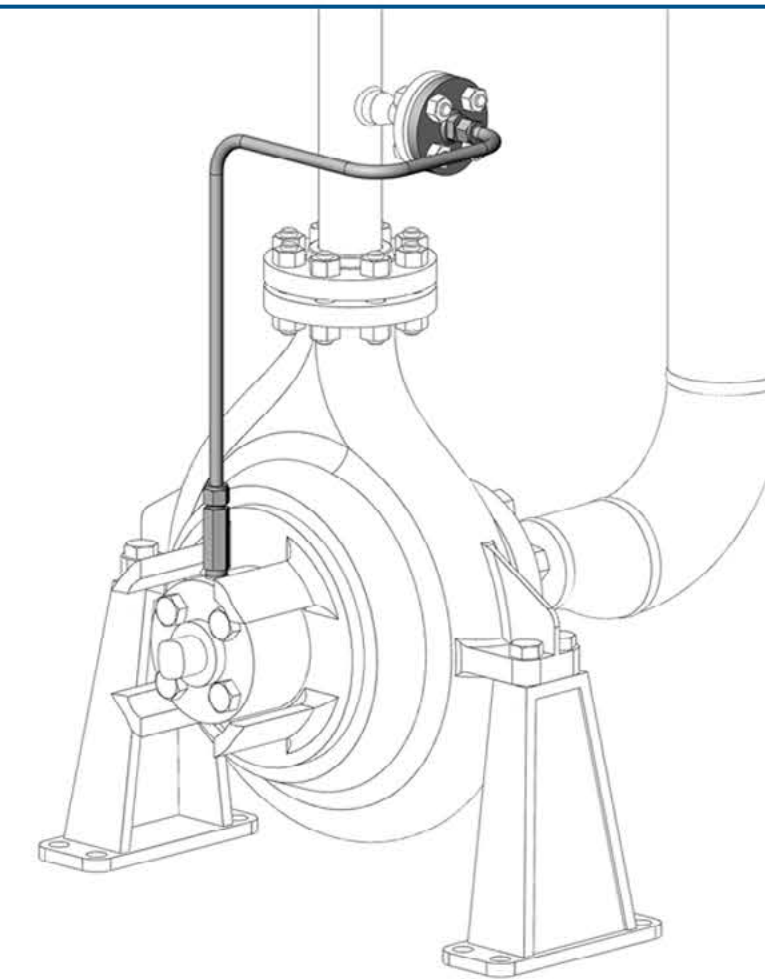

**Process Side Plans**

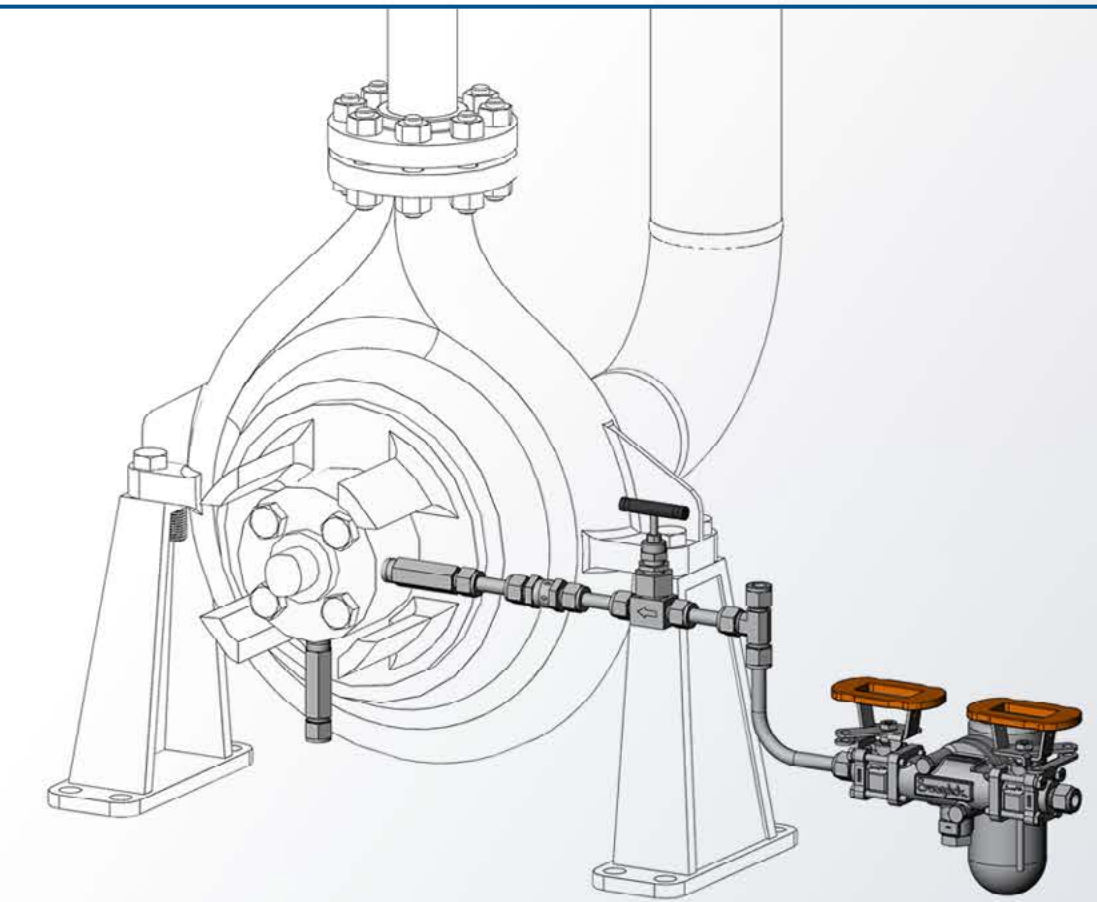

**Atmospheric Side Plans**



**Between Seal Plans**



# Process Side Plans

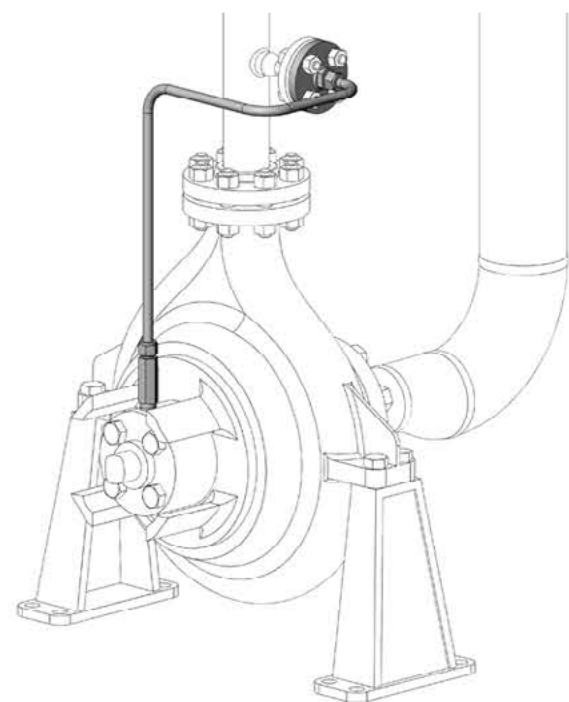

Plan 11

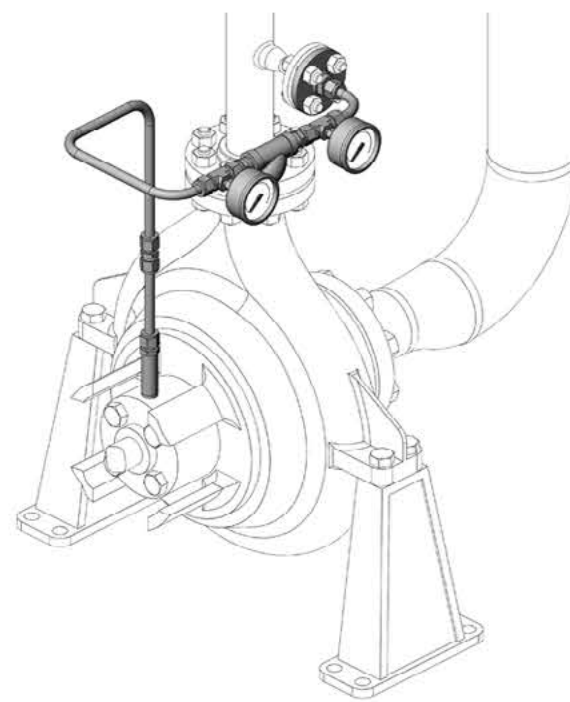

Plan 12

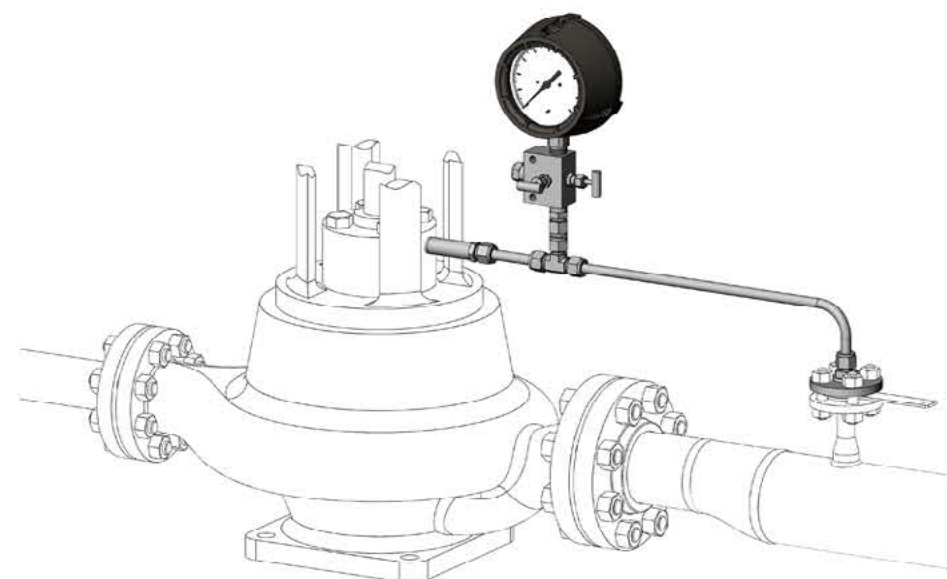

Plan 13

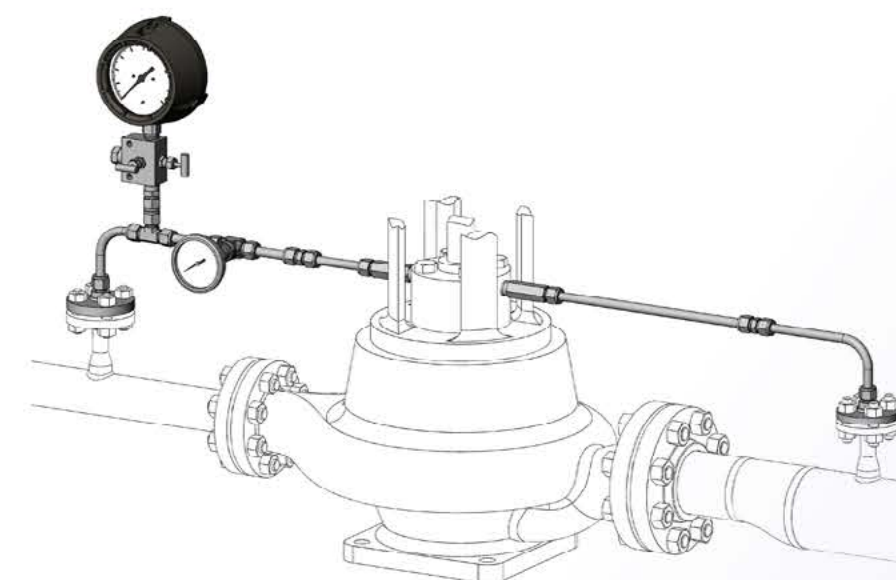

Plan 14

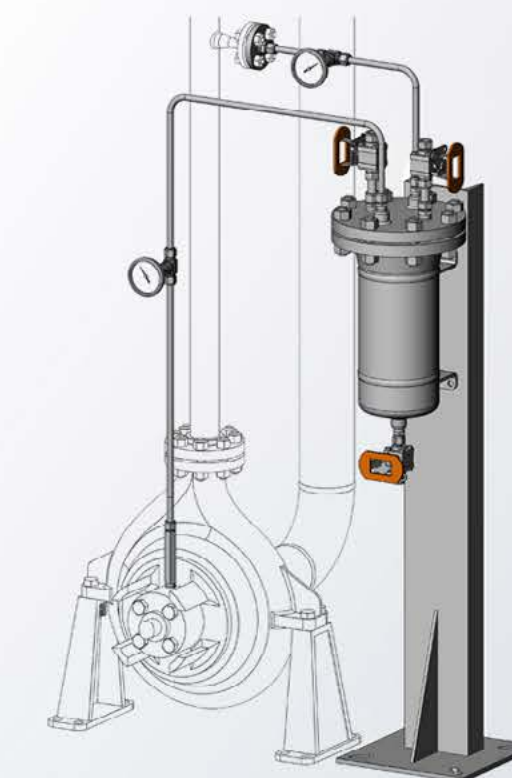

Plan 21

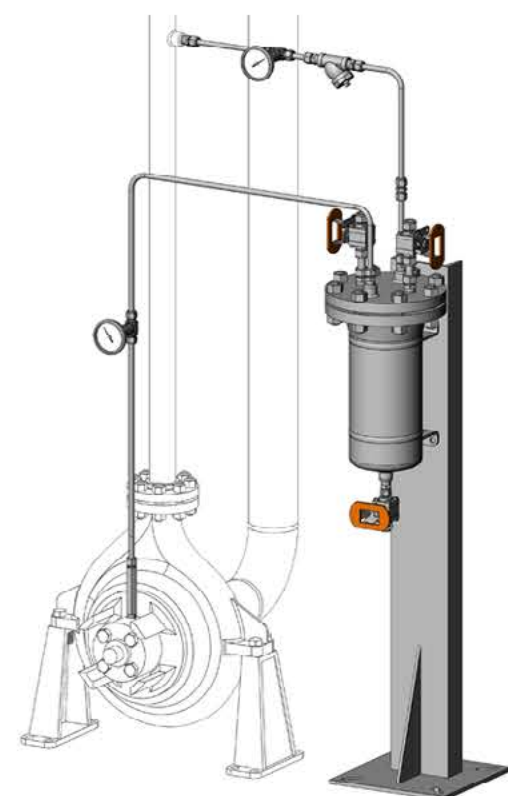

Plan 22

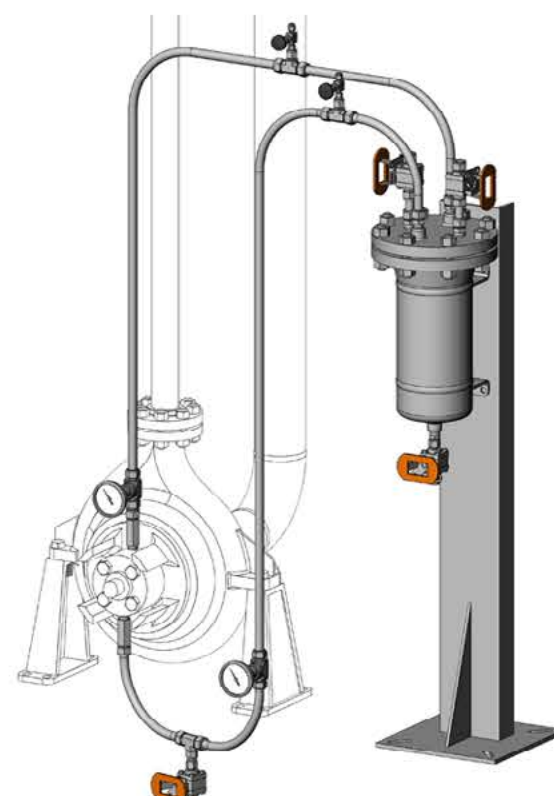

Plan 23

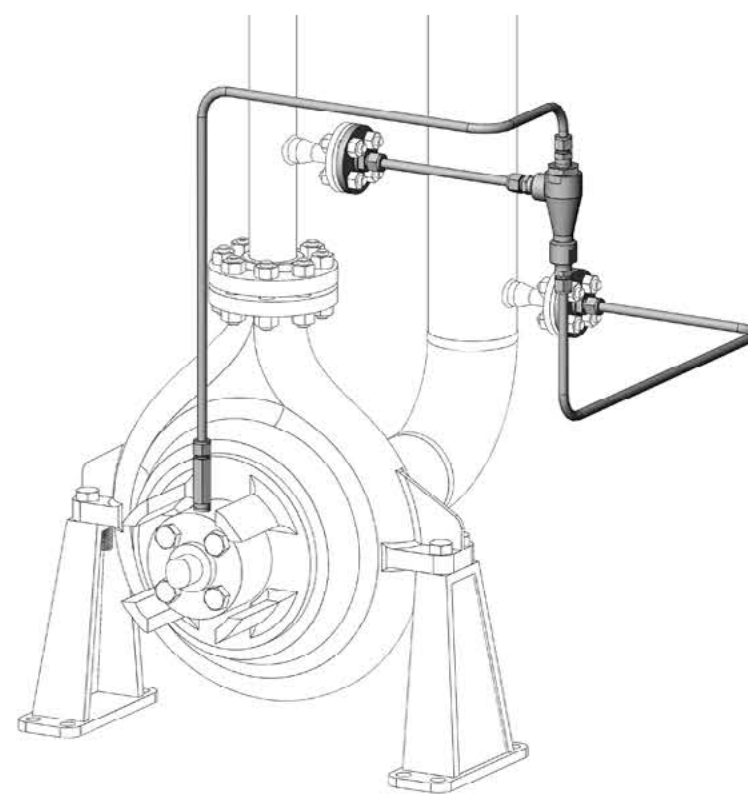

Plan 31

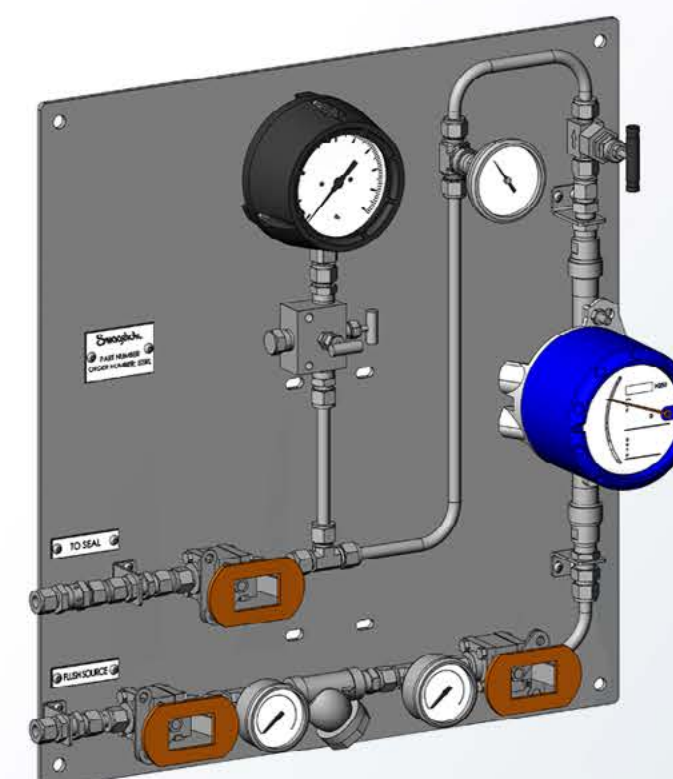

Plan 32

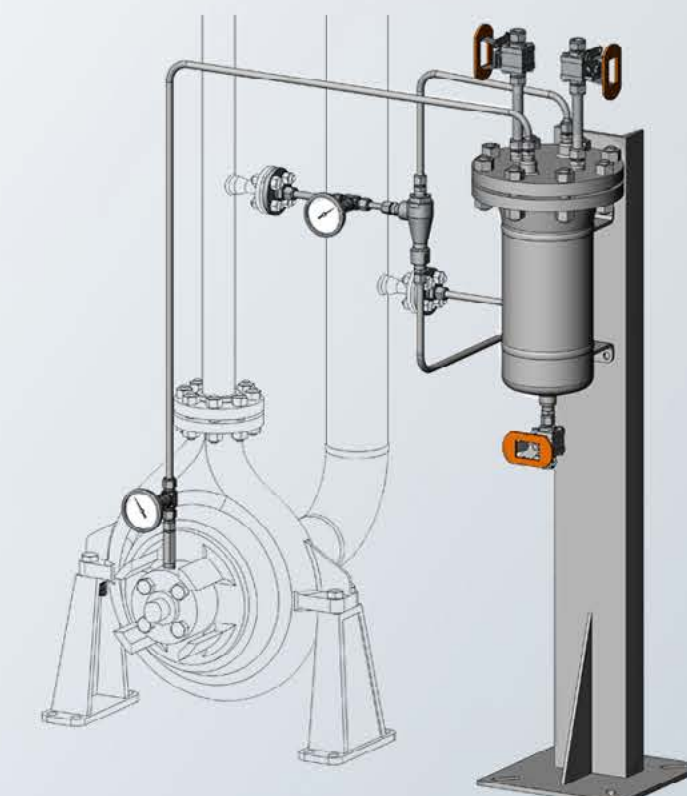

Plan 41

Adhere to Industry Best Practices.





# Between Seal Plans



Plan 52

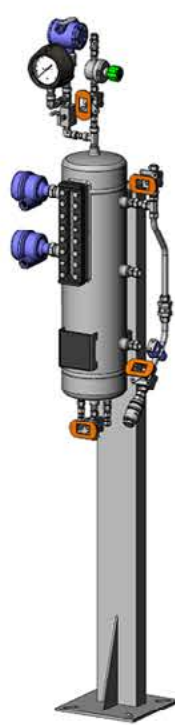

Plan 53A

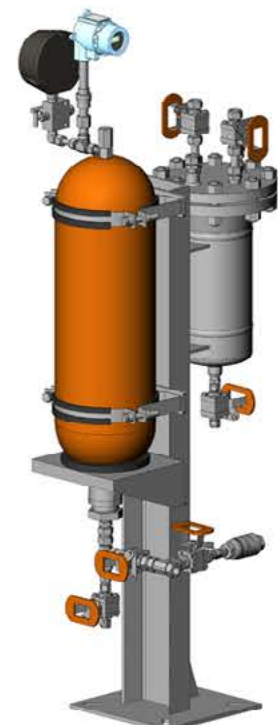

Plan 53B

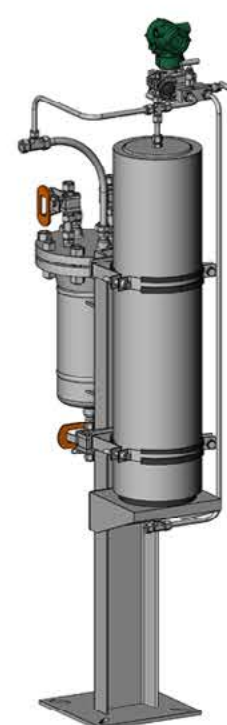

Plan 53C

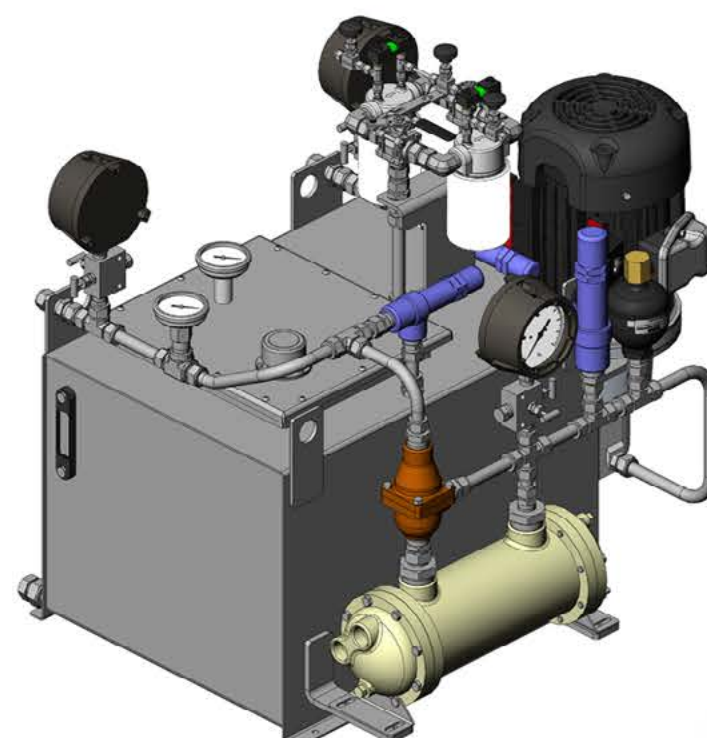

Plan 54

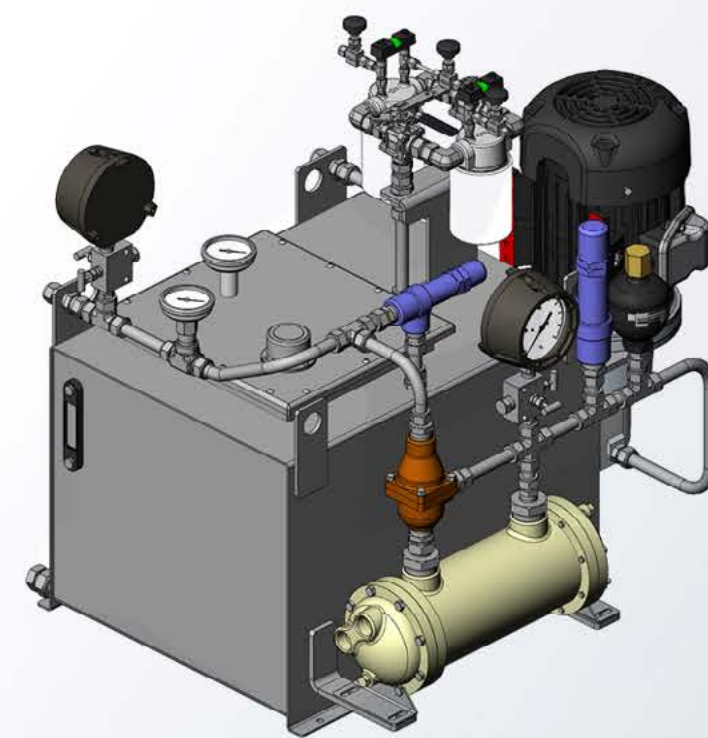

Plan 55

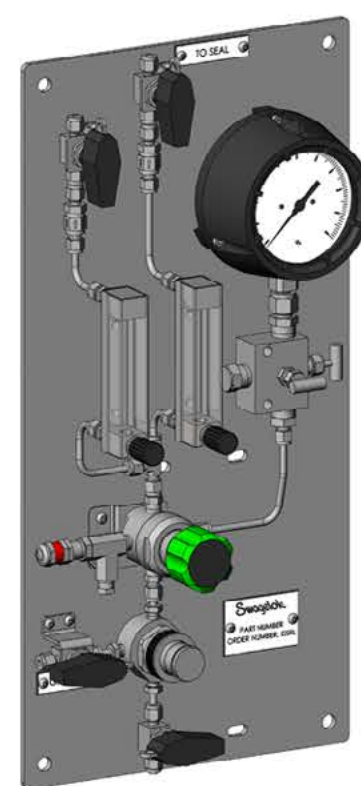

Plan 72

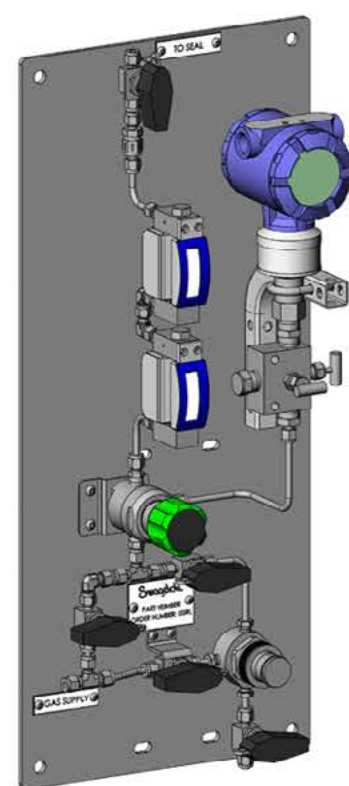

Plan 74

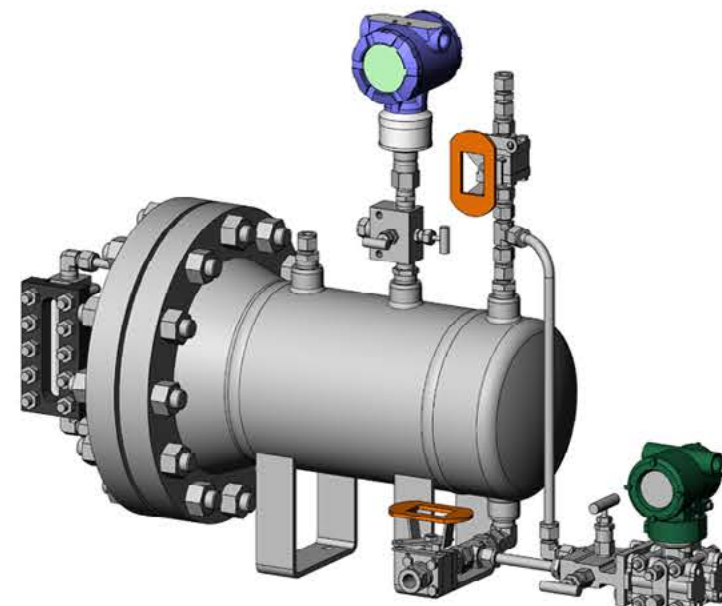

Plan 75

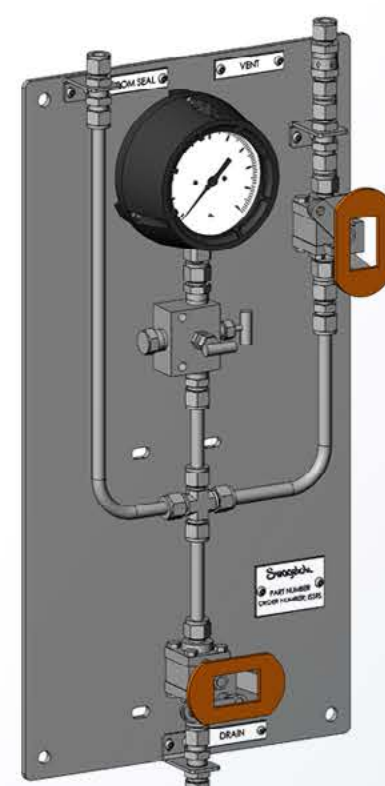

Plan 76

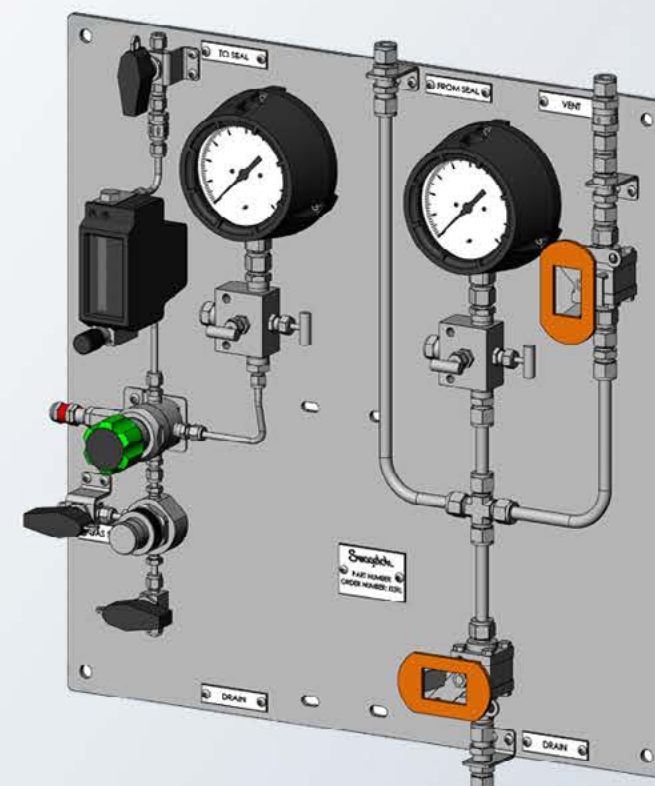

Plan 72/76

Adhere to Industry Best Practices.





# Atmospheric Side Plans

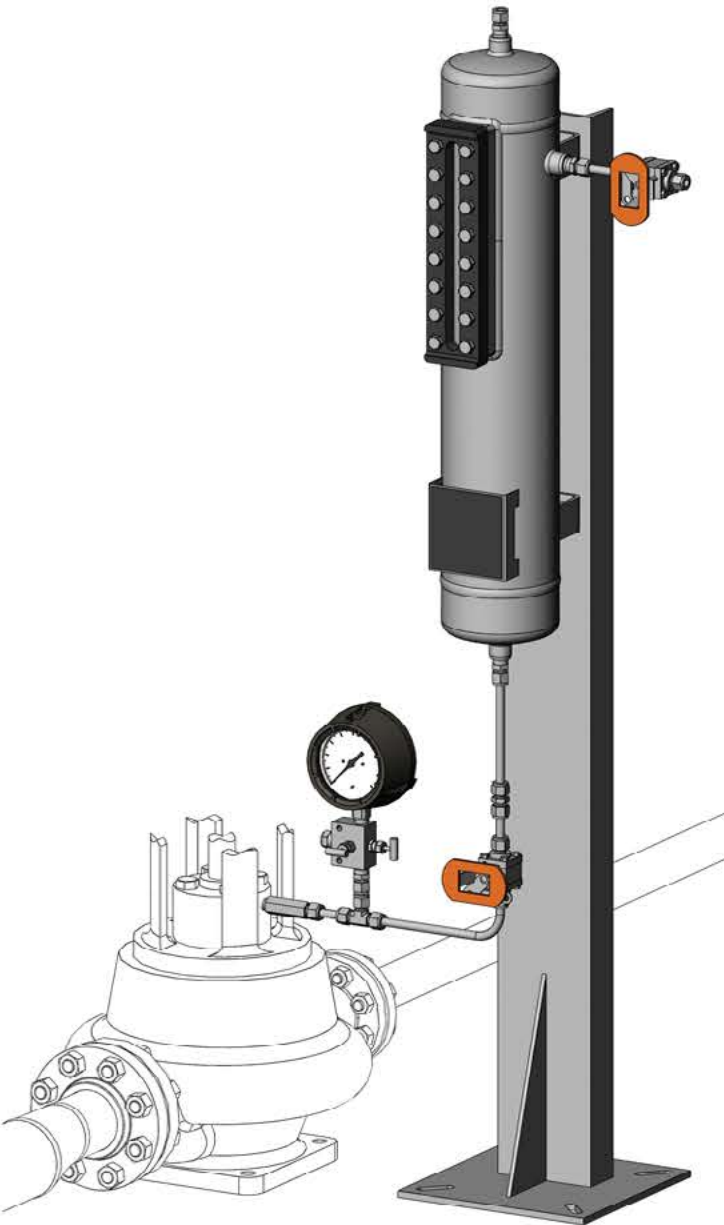

Plan 51

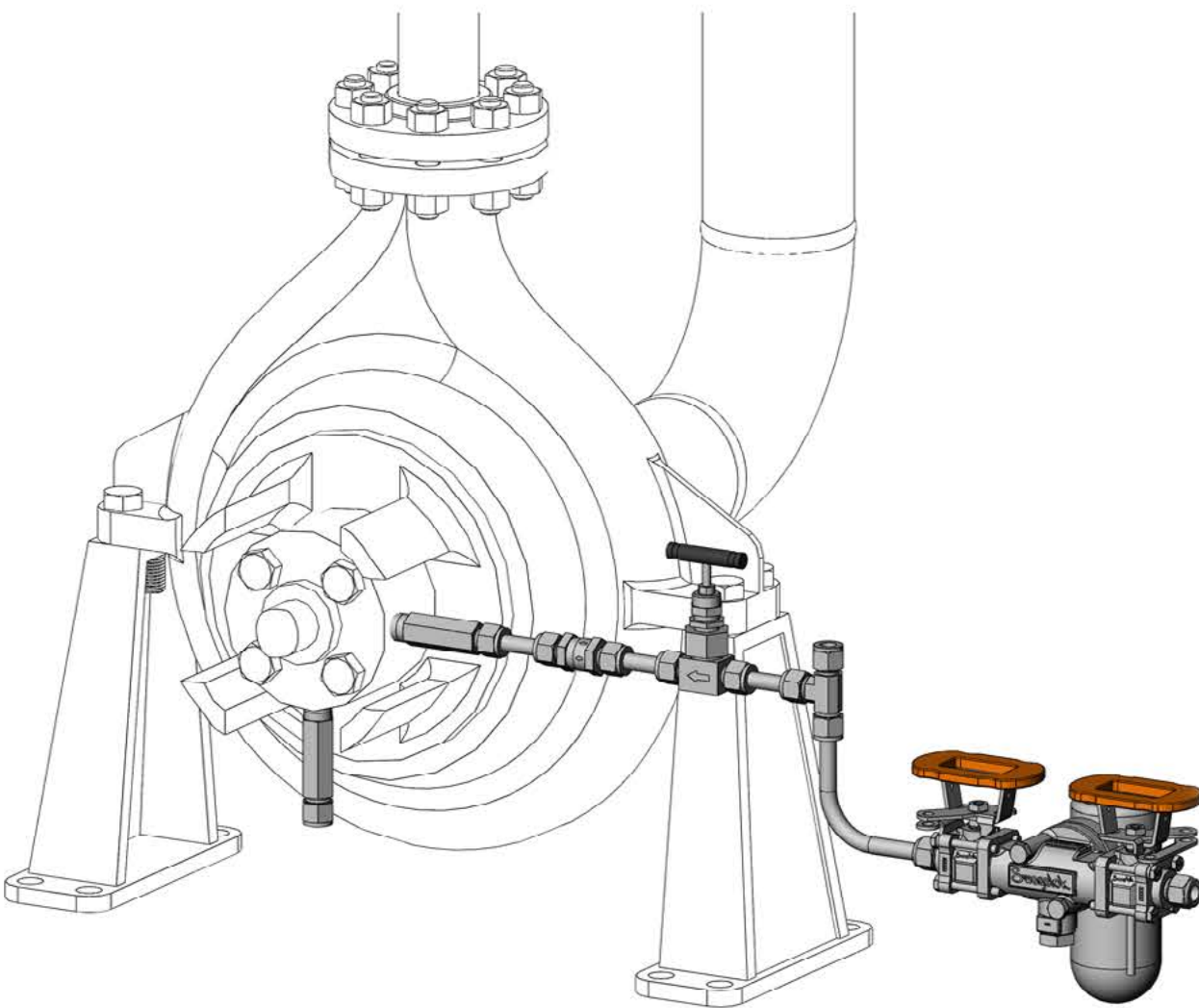

Plan 62

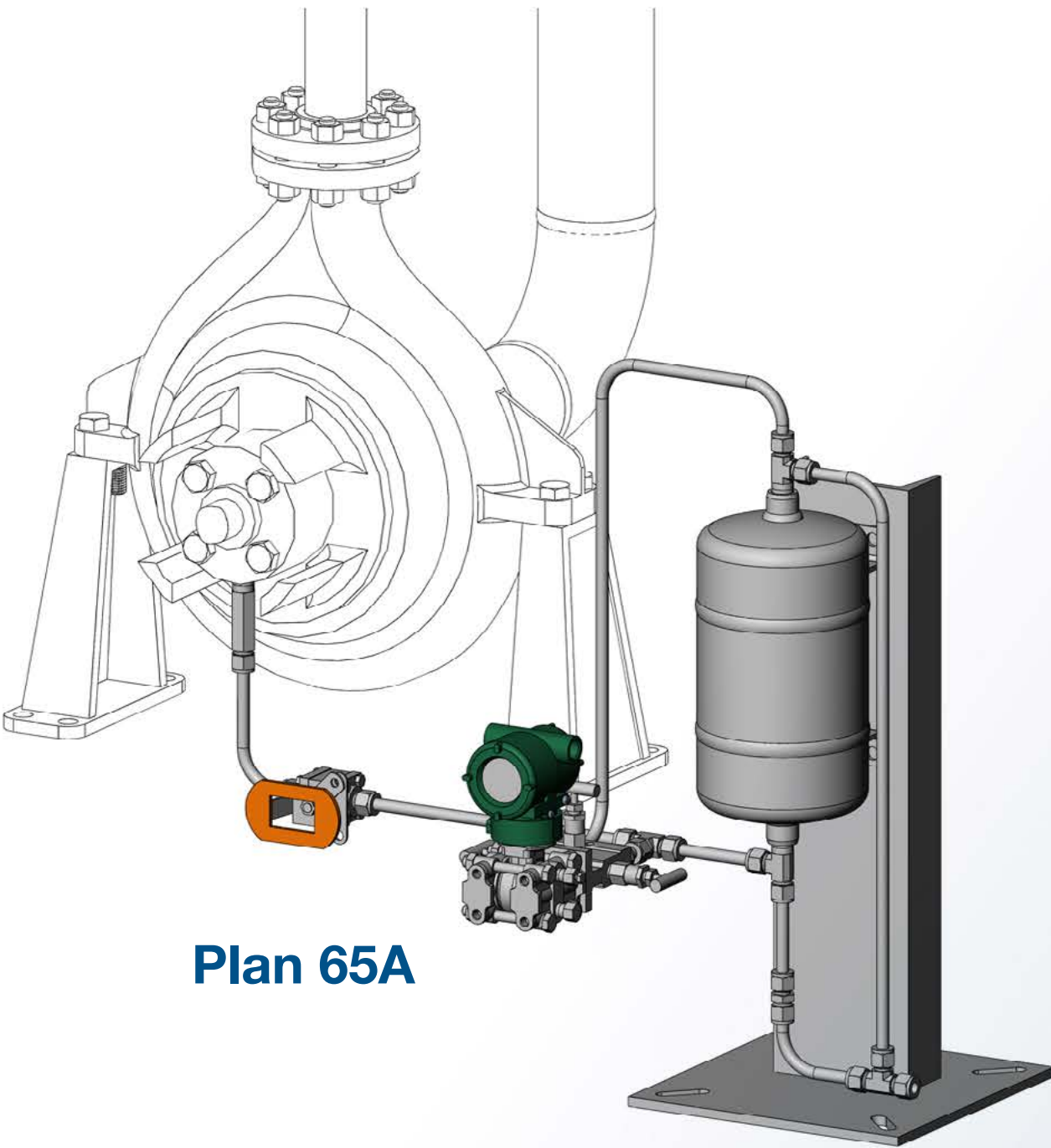

Plan 65A

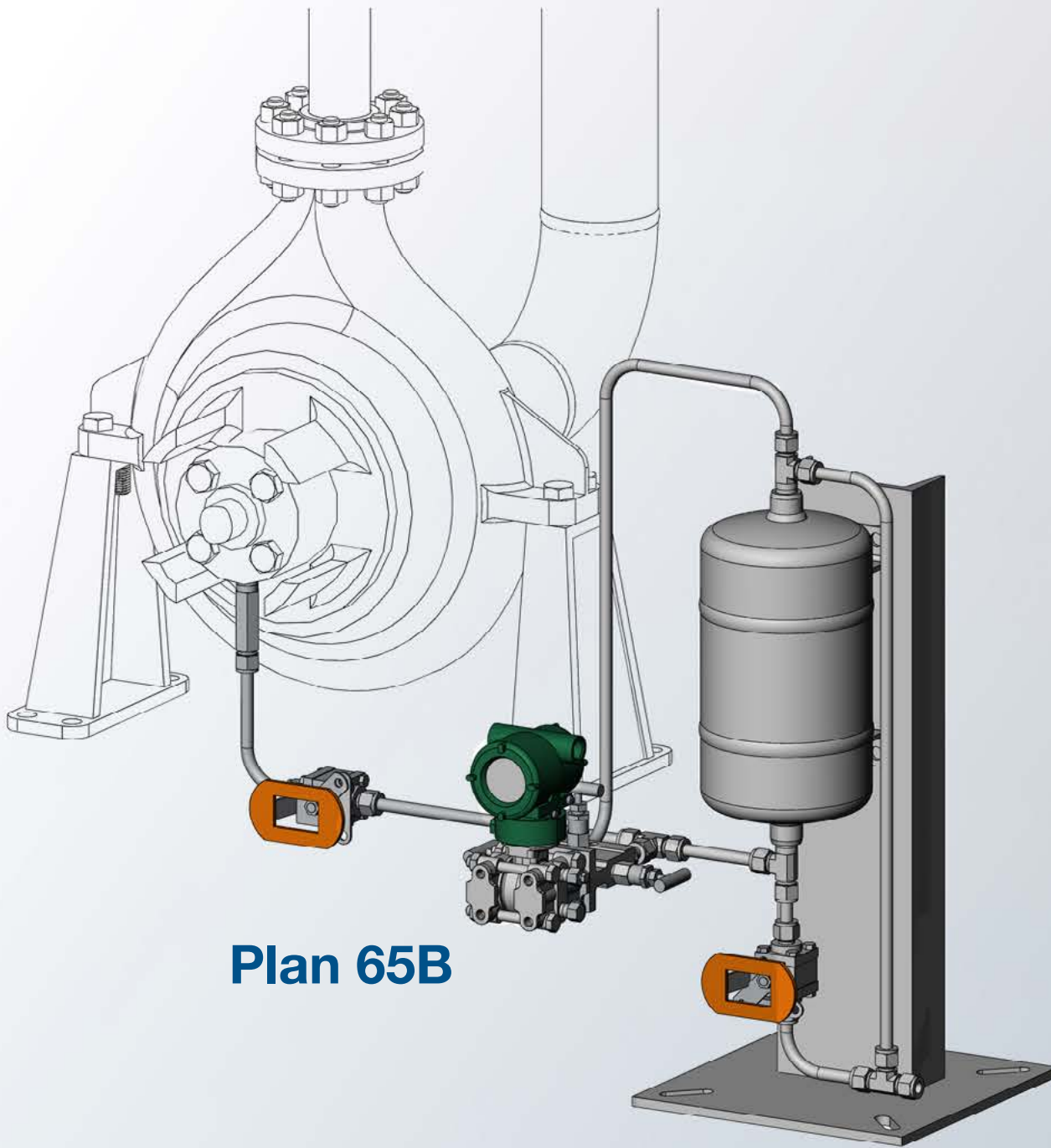

Plan 65B



## Configurable

Best practices, such as those found in API 682, detail minimum requirements for seal support systems. However, every site and situation are different and support systems often need to fit existing equipment, operating conditions, or environmental concerns.

Our local, customizable, and repeatable designs result in fast and efficient solutions to solve your seal support system needs.

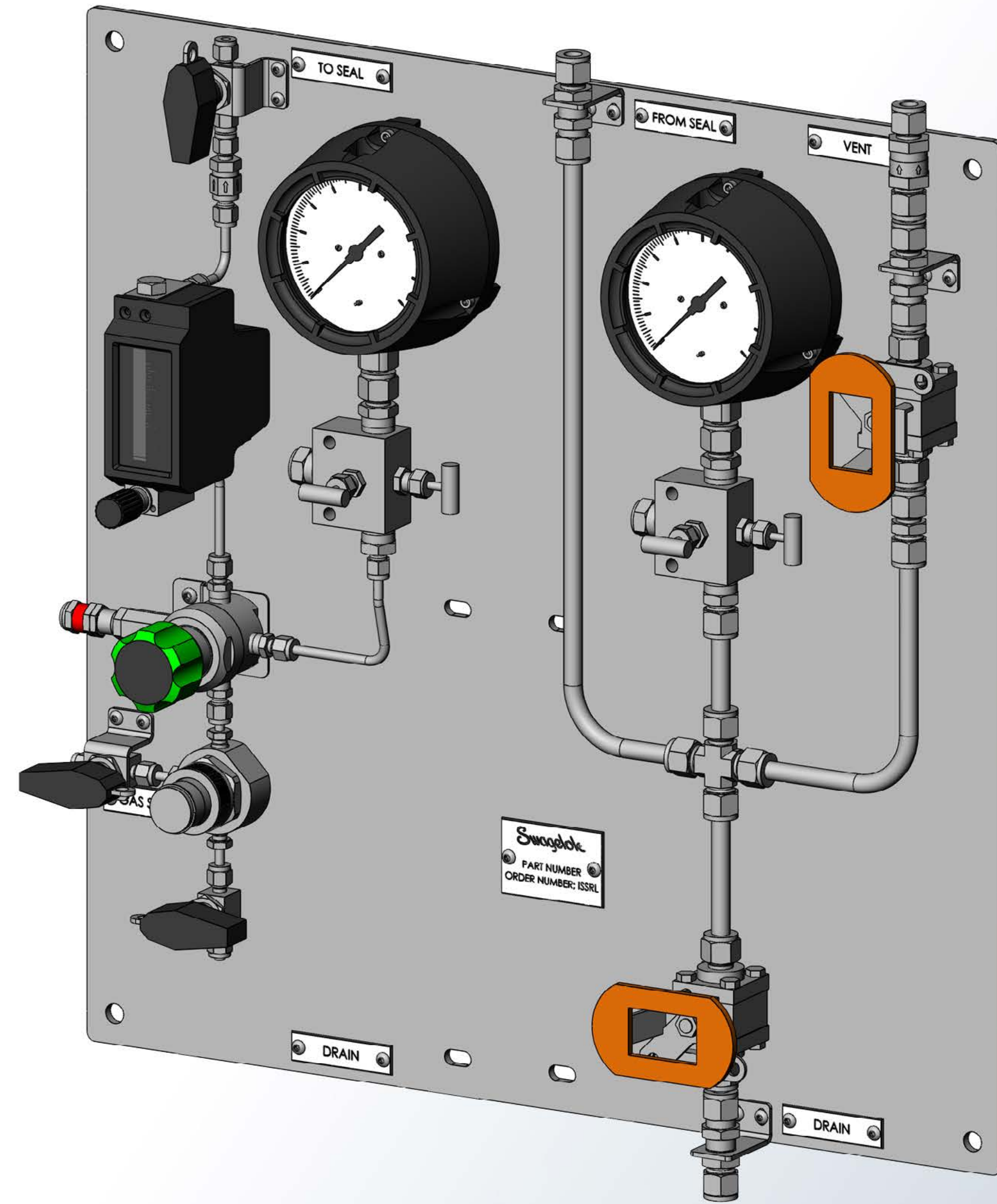



## Easy to Operate

- We start with standard API 682 plans
- Our fluid systems expertise helps us design features to let you operate your system more efficiently
- Optional additional instrumentation provides clear indication of system performance

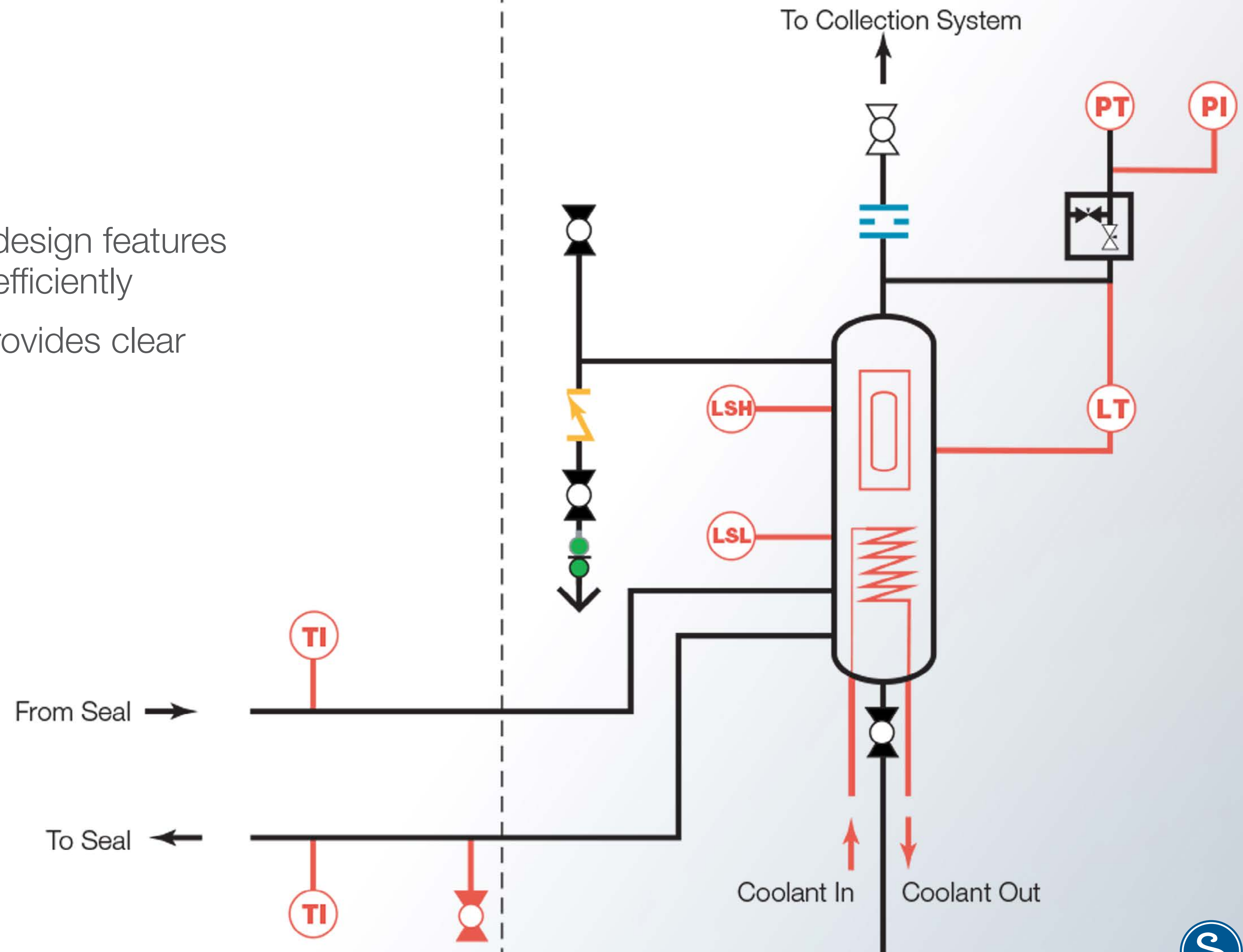



## Easy to Maintain

- Configurable CAD files allow us to incorporate design aspects that make the system easier to maintain
- Quick, convenient replacement of components such as gauges with tube end connections
- Minimized downtime with bypass options that let you maintain commonly serviced components

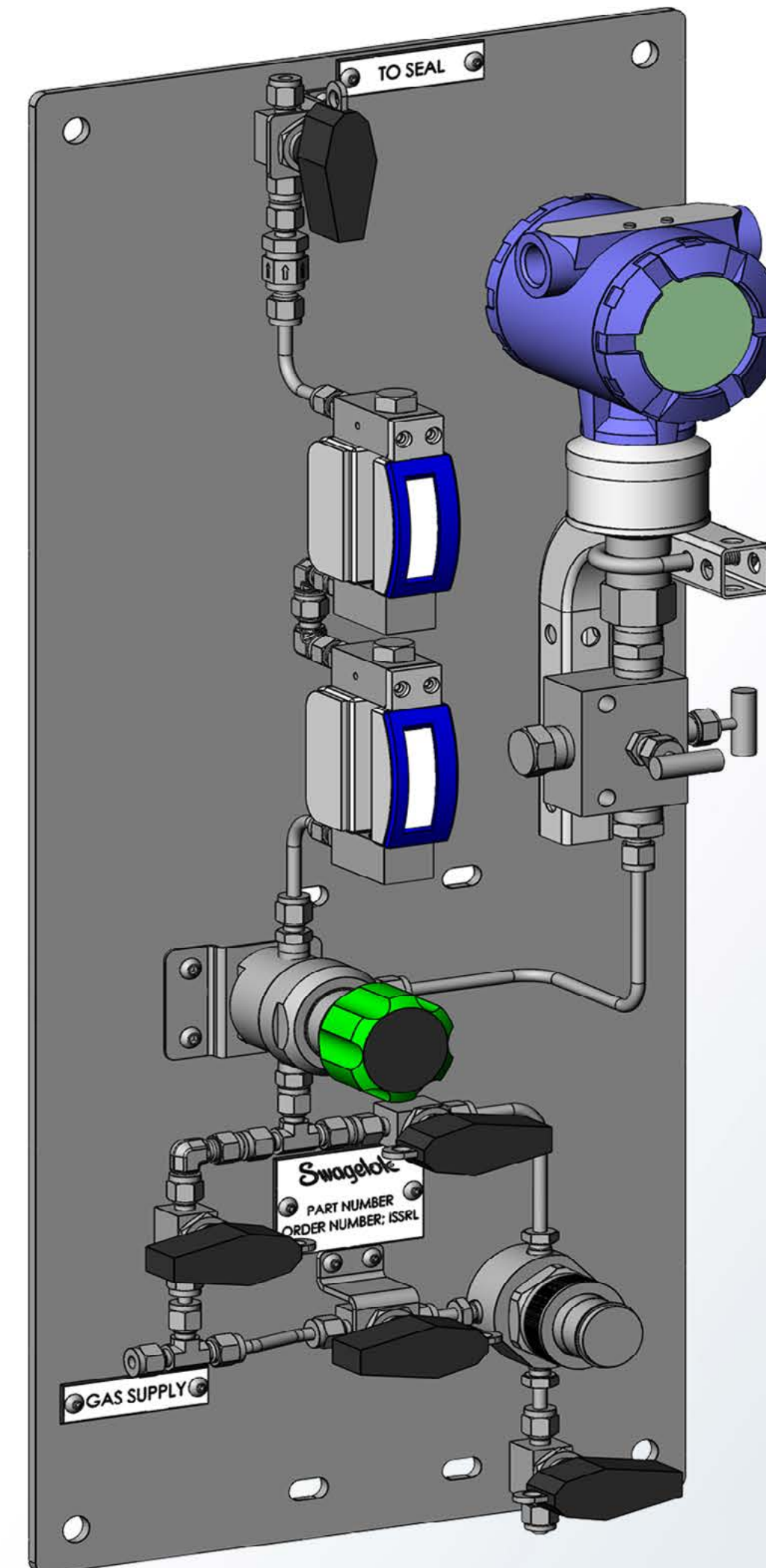



## Safer to Use

- Designed to reduce human error
- Real-time feedback of system information such as pressure, temperature, and flow help diagnose problems and ensure safe operating conditions
- Engineered solutions such as the Safe-Fill-Assembly help users comply with [API 682 and fill seal pots from ground level](#)
- Panel wraps provide component information, operating parameters, and system warnings for safe use of seal support systems

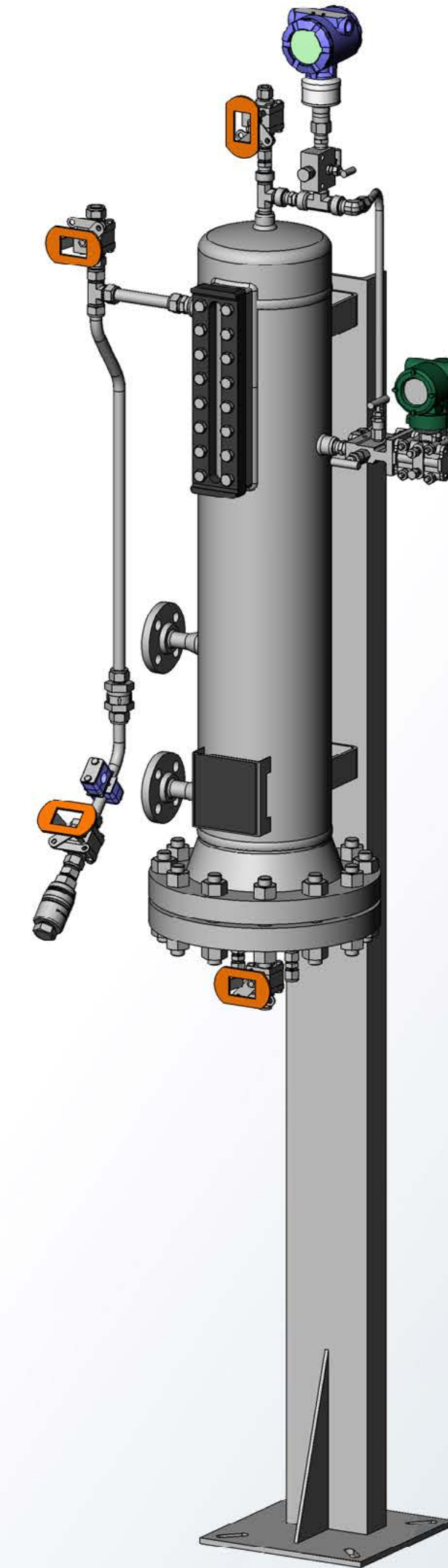



## Local

With our authorized sales and service center network, local support is always available—when and where you need it. From design consultation to panel fabrication and maintaining an inventory of critical spares, help is always nearby.

Being local helps us to respond quickly during turnarounds or major projects.

We can:

- Identify opportunities for improvement with on-site assessments
- Help optimize system design
- Enable quick system commissioning with comprehensive system drawings and bills of material
- Ensure rapid installation of customized API 682 seal support plans by providing local fabrication and assembly

**Save Time.**





Local



### **Swagelok Calgary**

3202 12<sup>th</sup> Avenue NE Calgary, BC T2A 6N8

p: 403.243.5646 | e: calgary@swagelok.com | w: calgary.swagelok.com

### **Swagelok Red Deer**

7909 Edgar Industrial Court Red Deer, AB T4P 4E2

p: 403.342.6060 | e: reddeer@swagelok.com

### **Swagelok Medicine Hat**

24 Industrial Dr SE Redcliff, AB T0J 2P0

p: 403.529.6820 | e: info@medicinehat.swagelok.com





## Reliable

Swagelok's fluid system expertise leverages design practices that maximize your seal support system's operation and safe maintenance. Our plans take API 682 best practices further to help you keep your plant running smoothly and safely. And Swagelok products are backed by our Limited Lifetime Warranty.

- Get up and running faster with locally available resources
- Save labor and do more with locally built and fabricated systems
- Maximize availability with a single source for critical spares
- Enhance safety with superior materials of construction, engineered and tested for leak-tight performance

**Reduce Labor. Improve Safety. Reduce Downtime. Reduce Costs.**





### **SAFE PRODUCT SELECTION**

When selecting a product, the total system design must be considered to ensure safe, trouble-free performance. Function, material compatibility, adequate ratings, proper installation, operation, and maintenance are the responsibilities of the system designer and user.



## Plan 11 Flush

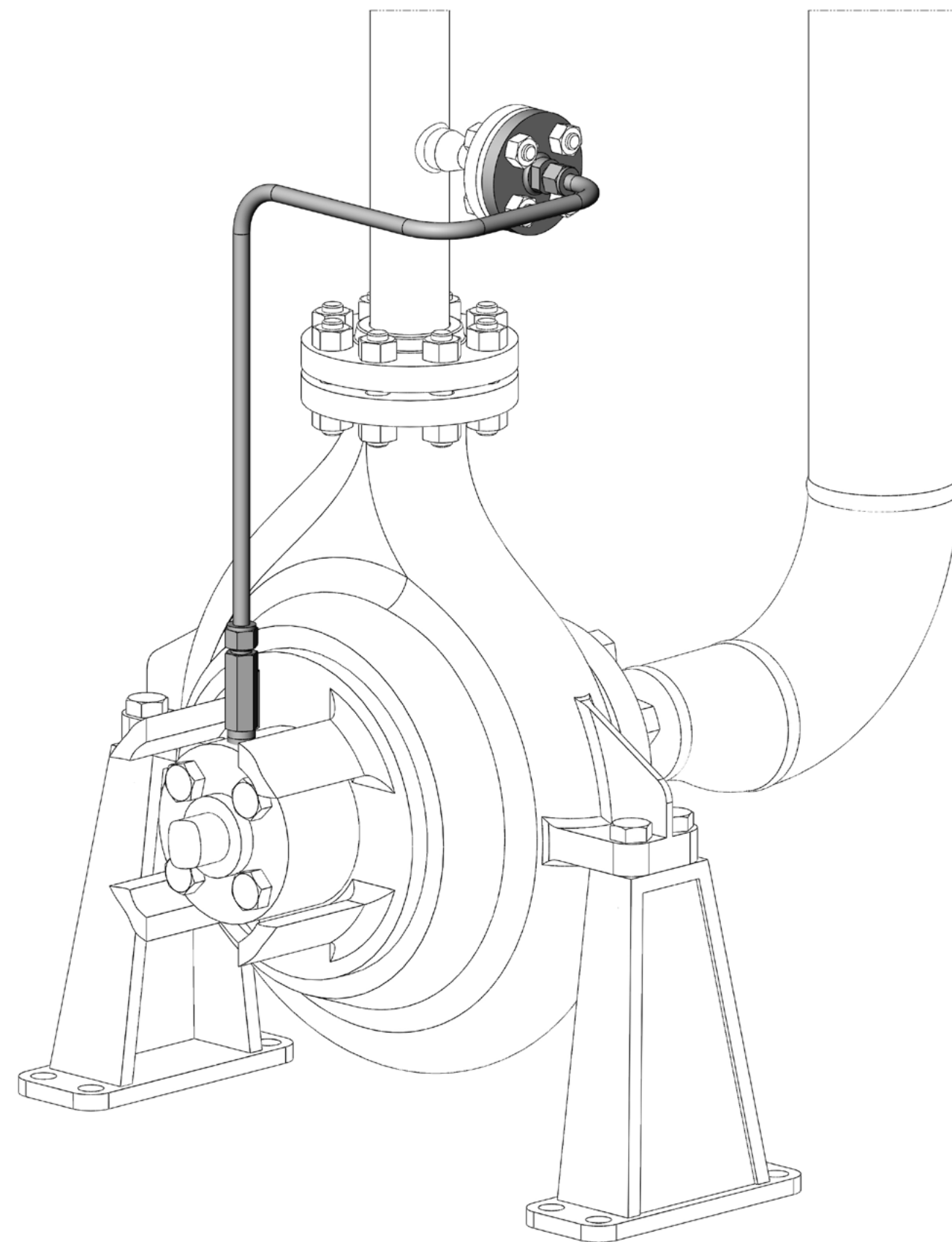

From Pump  
Discharge →

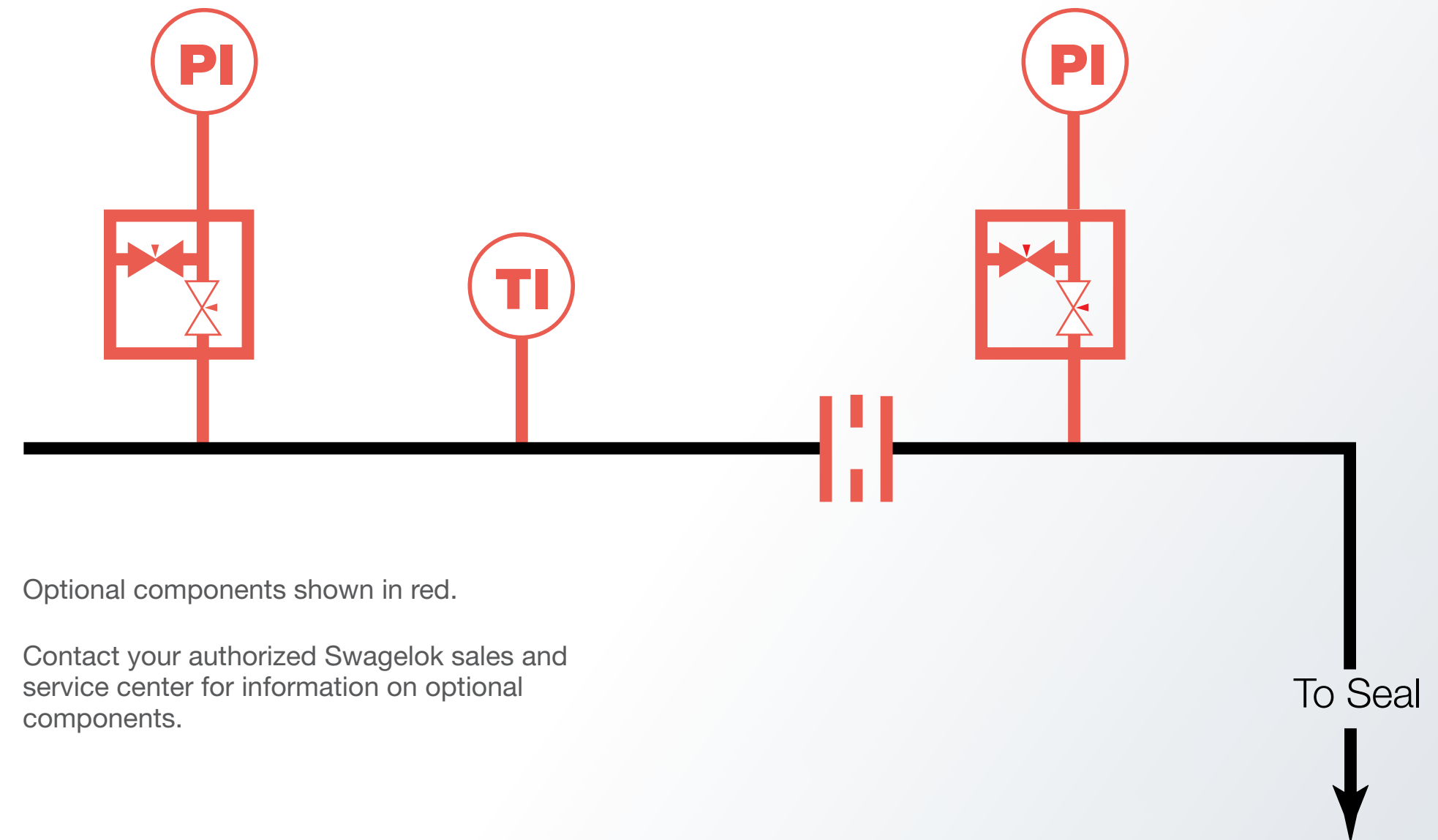

Optional components shown in red.

Contact your authorized Swagelok sales and service center for information on optional components.



## Plan 12 Flush with Strainer

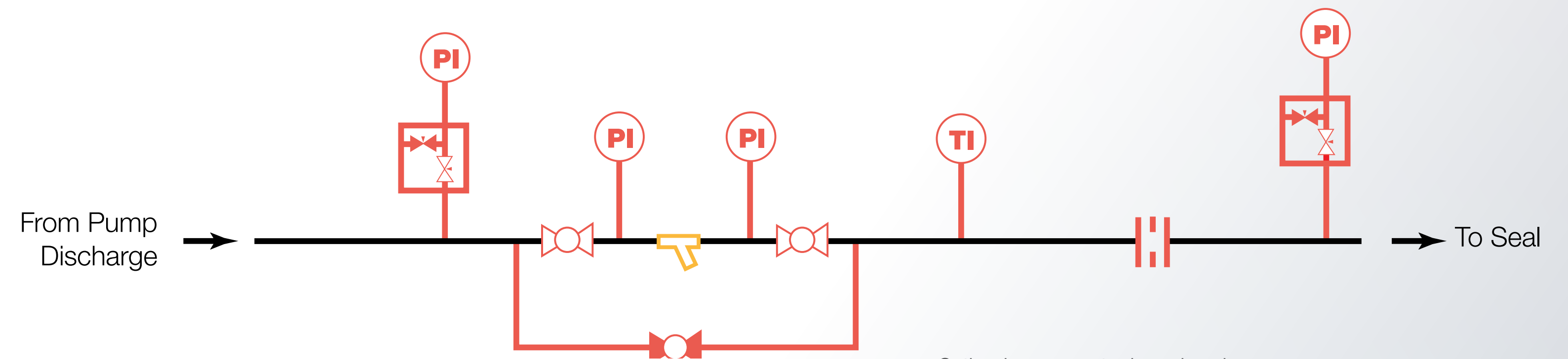
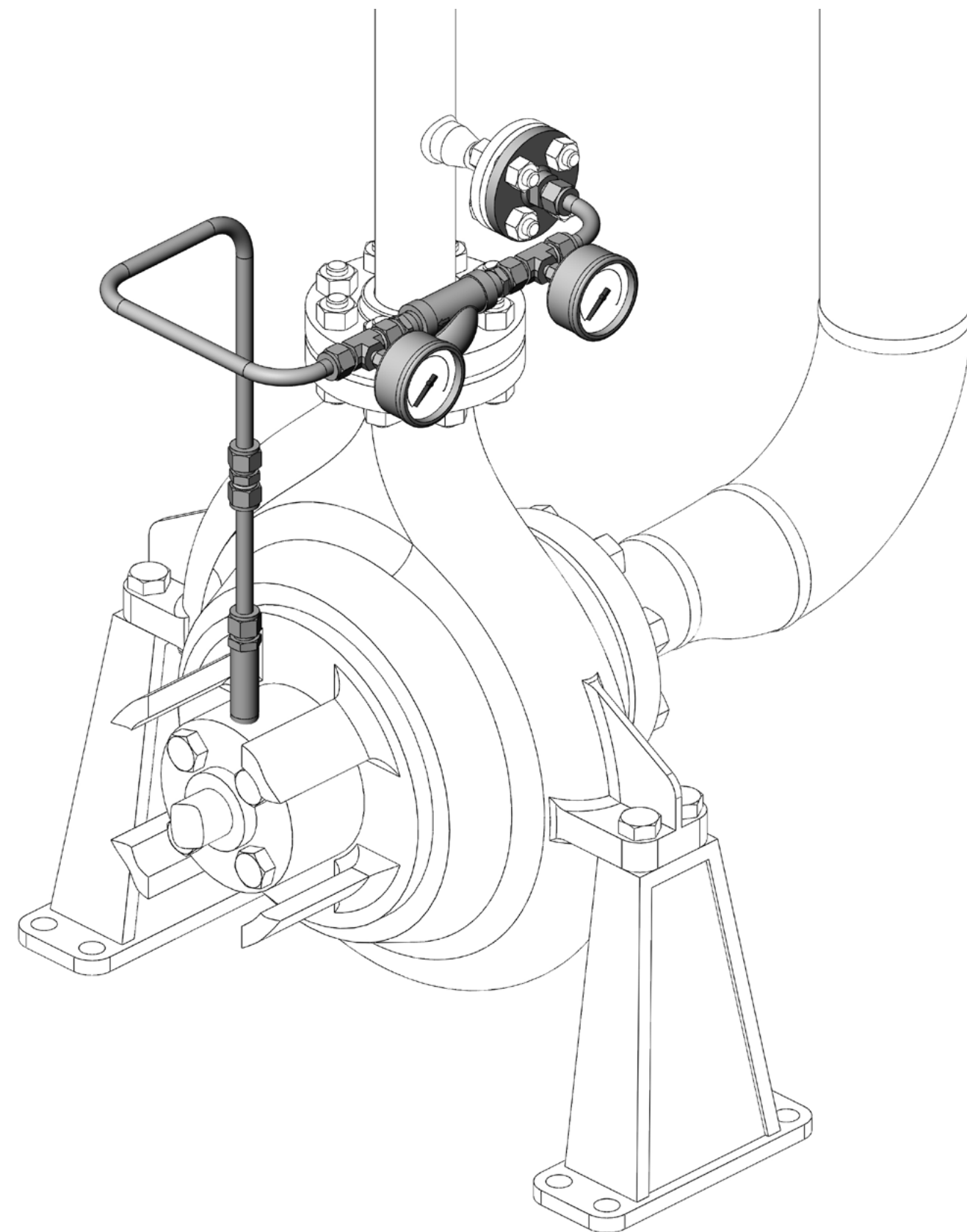

Optional components shown in red.

Contact your authorized Swagelok sales and service center for information on optional components.



## Plan 13 Flush, from Chamber to Suction

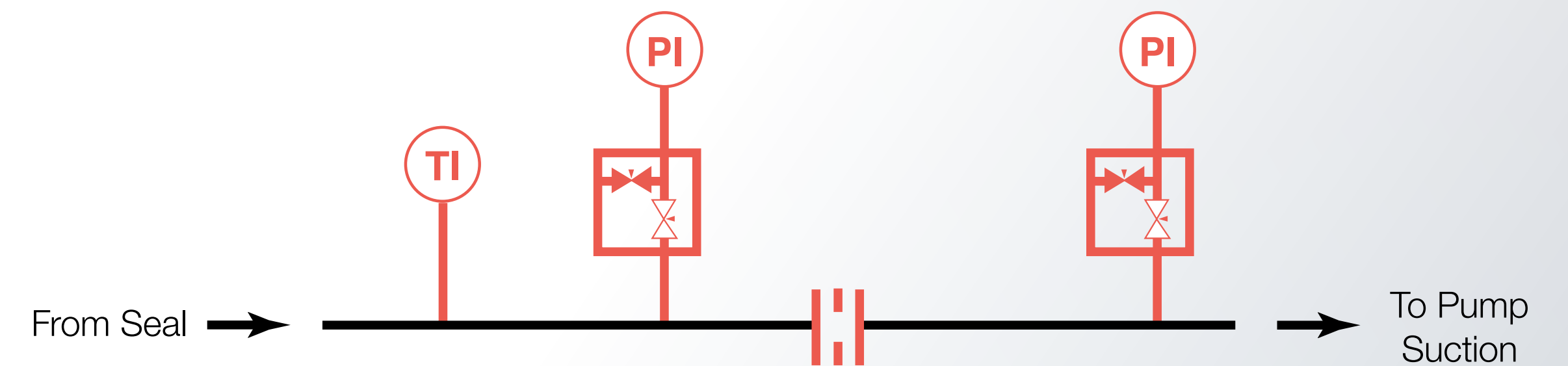
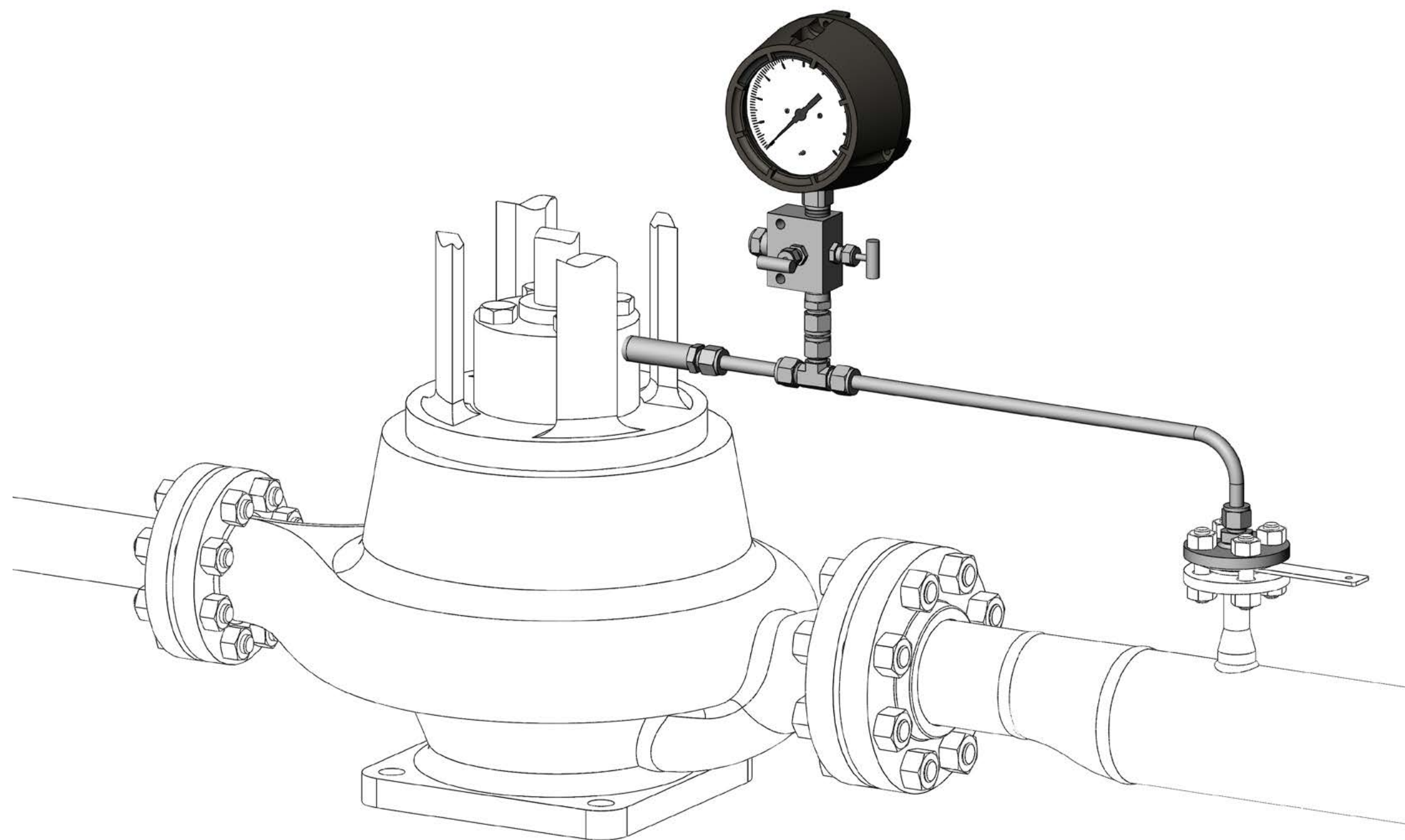

Optional components shown in red.

Contact your authorized Swagelok sales and service center for information on optional components.



## Plan 14 Flush, Combination of Plans 11 and 13

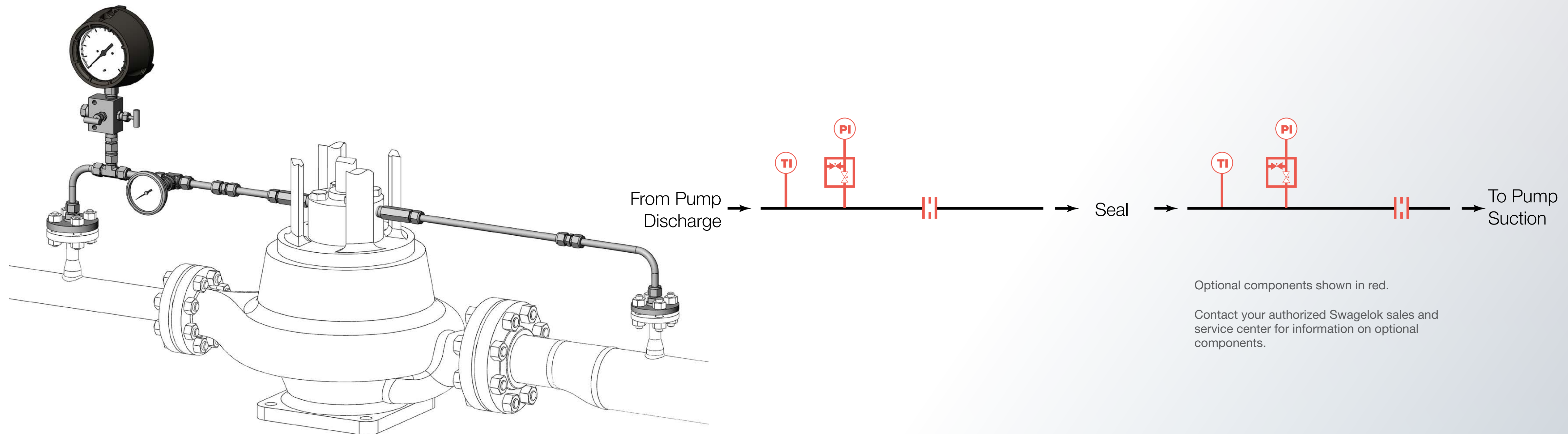

## Plan 21 Cooled Flush

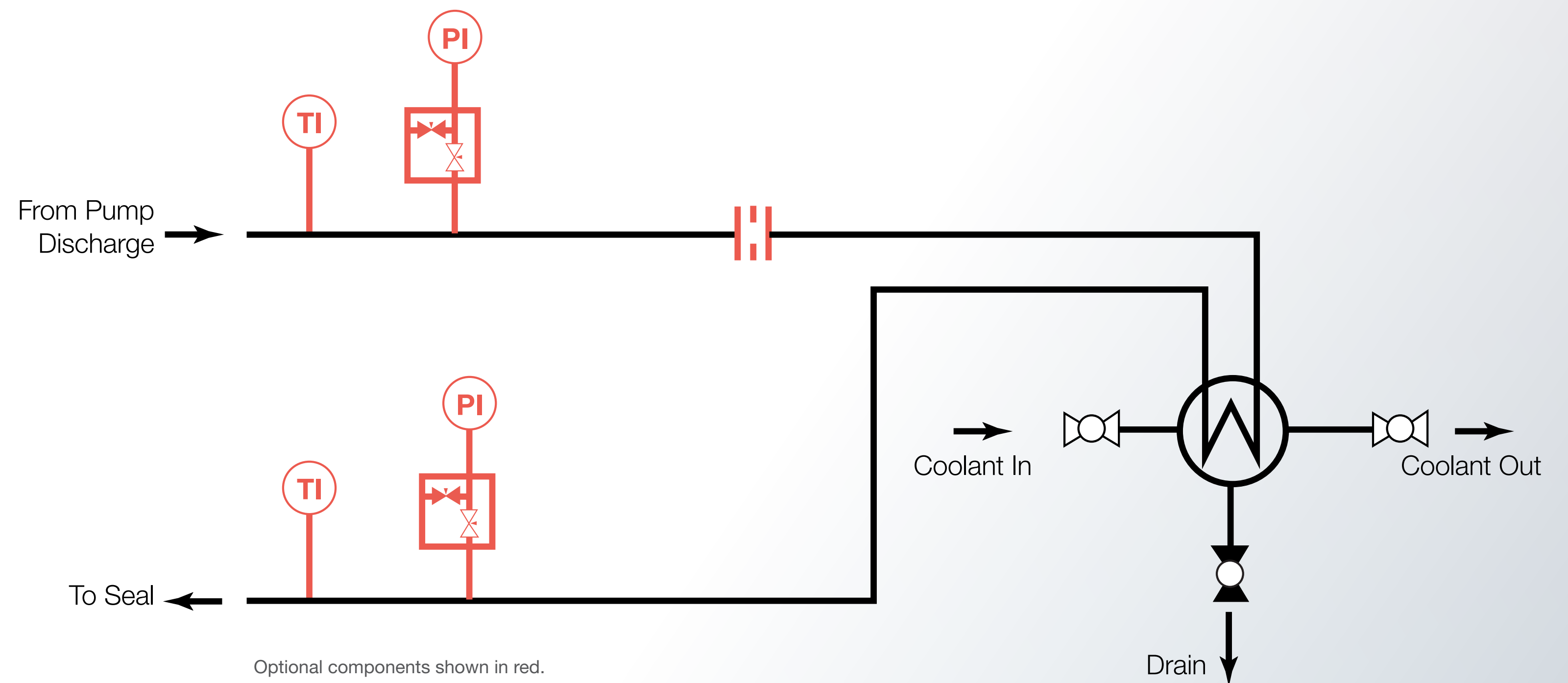
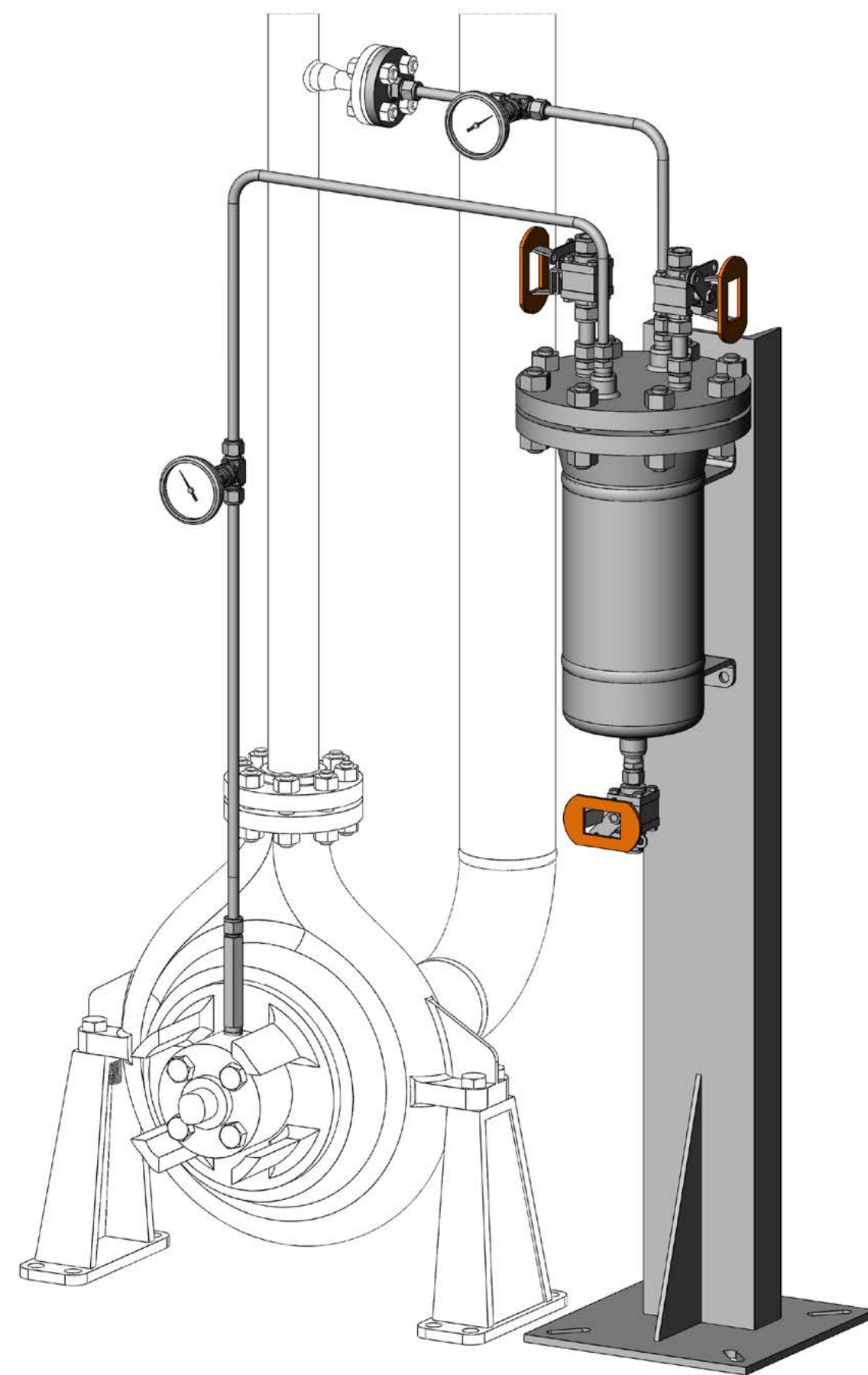

Optional components shown in red.

Contact your authorized Swagelok sales and service center for information on optional components.



## Plan 22 Cooled Flush with Strainer

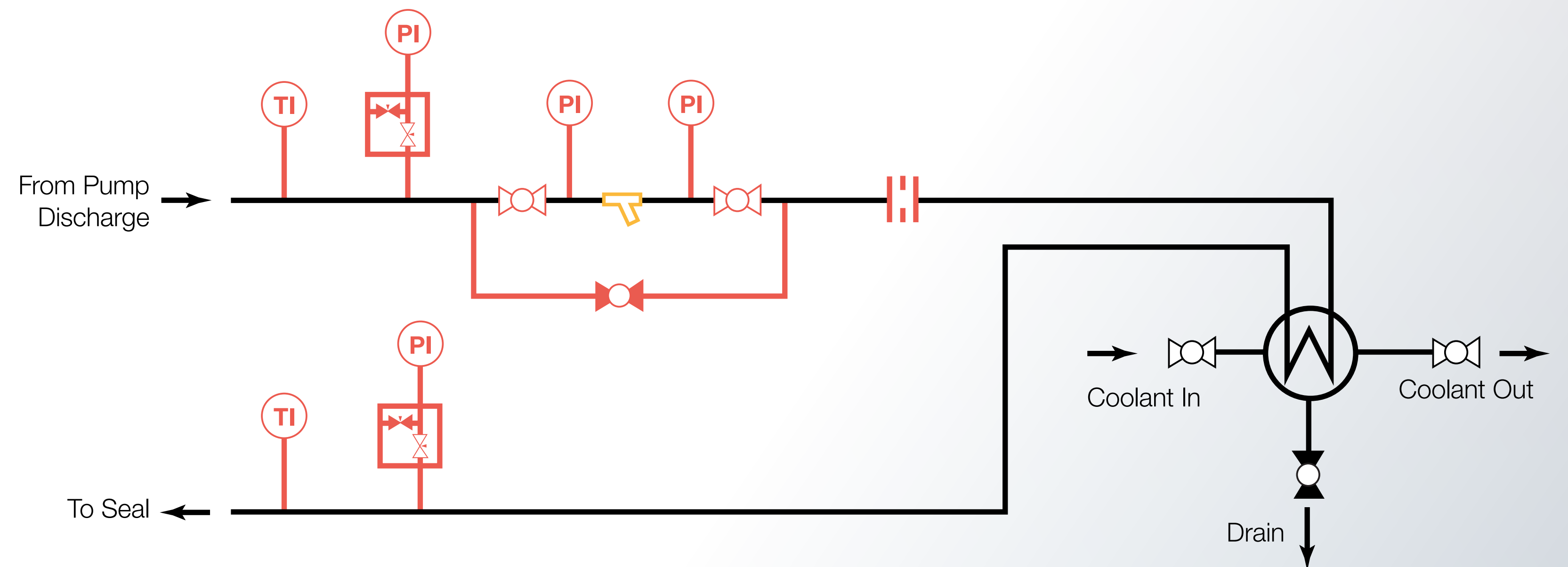
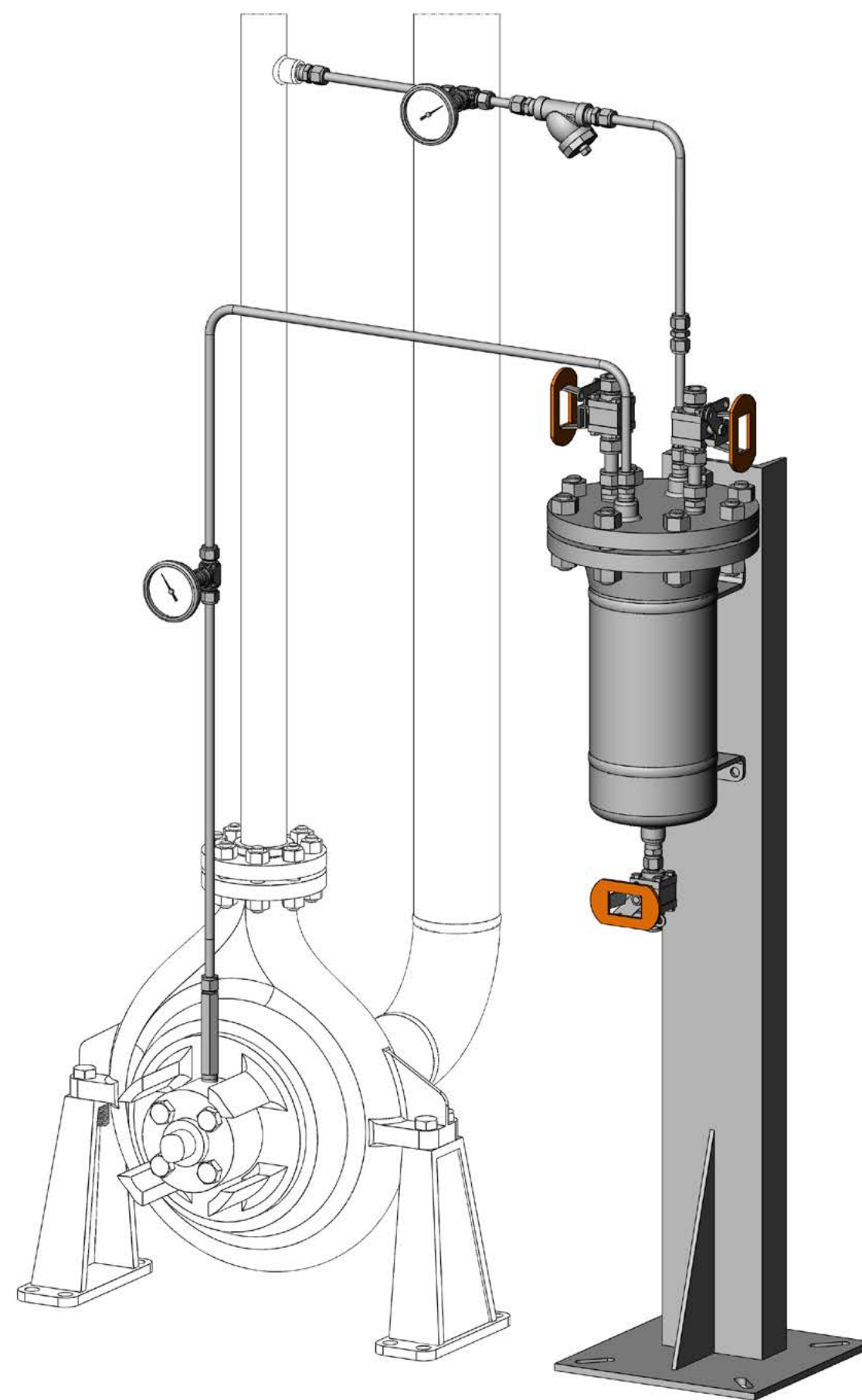

Optional components shown in red.

Contact your authorized Swagelok sales and service center for information on optional components.



## Plan 23 Cooled Flush, Recirculated through Seal Chamber

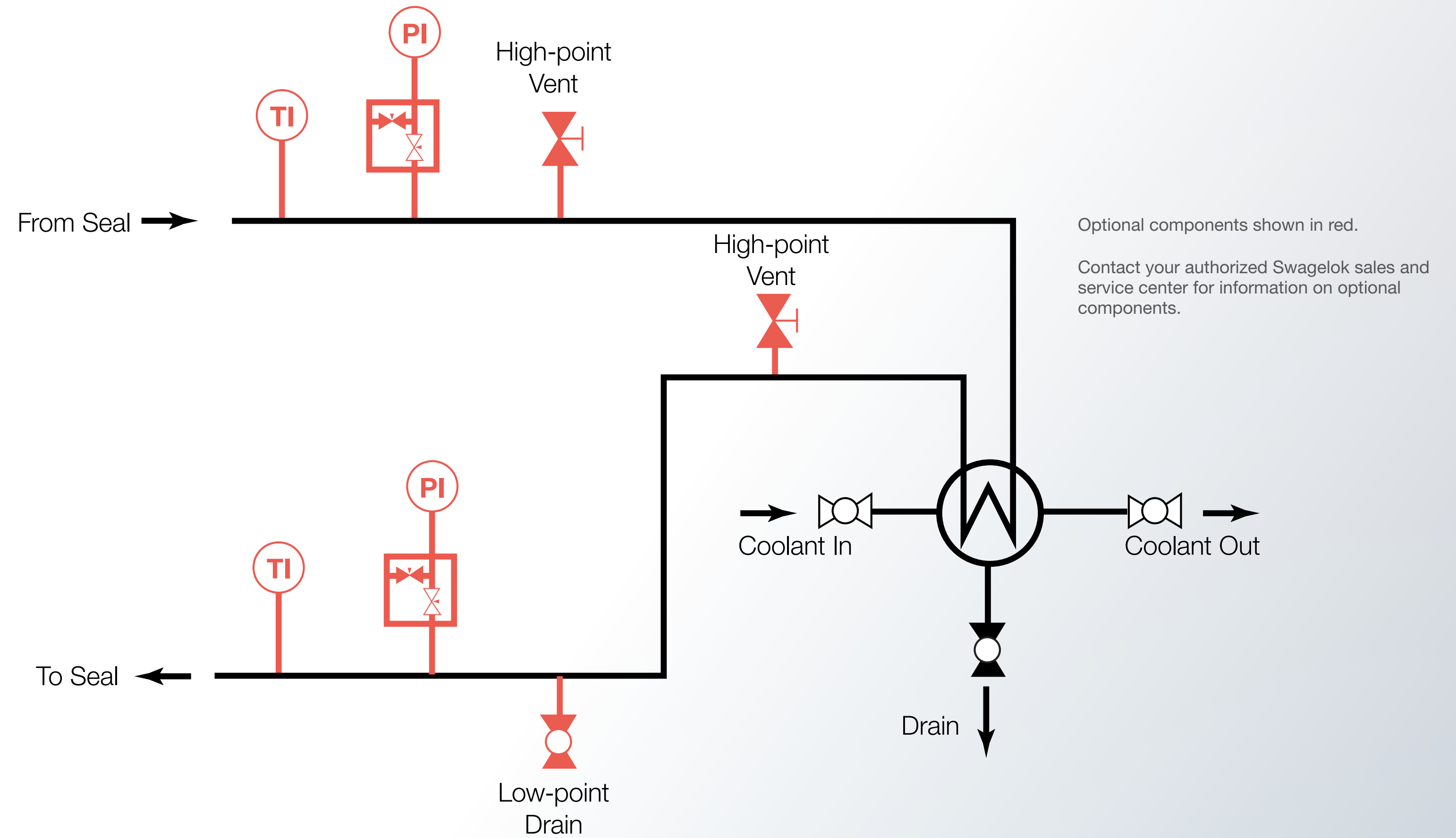
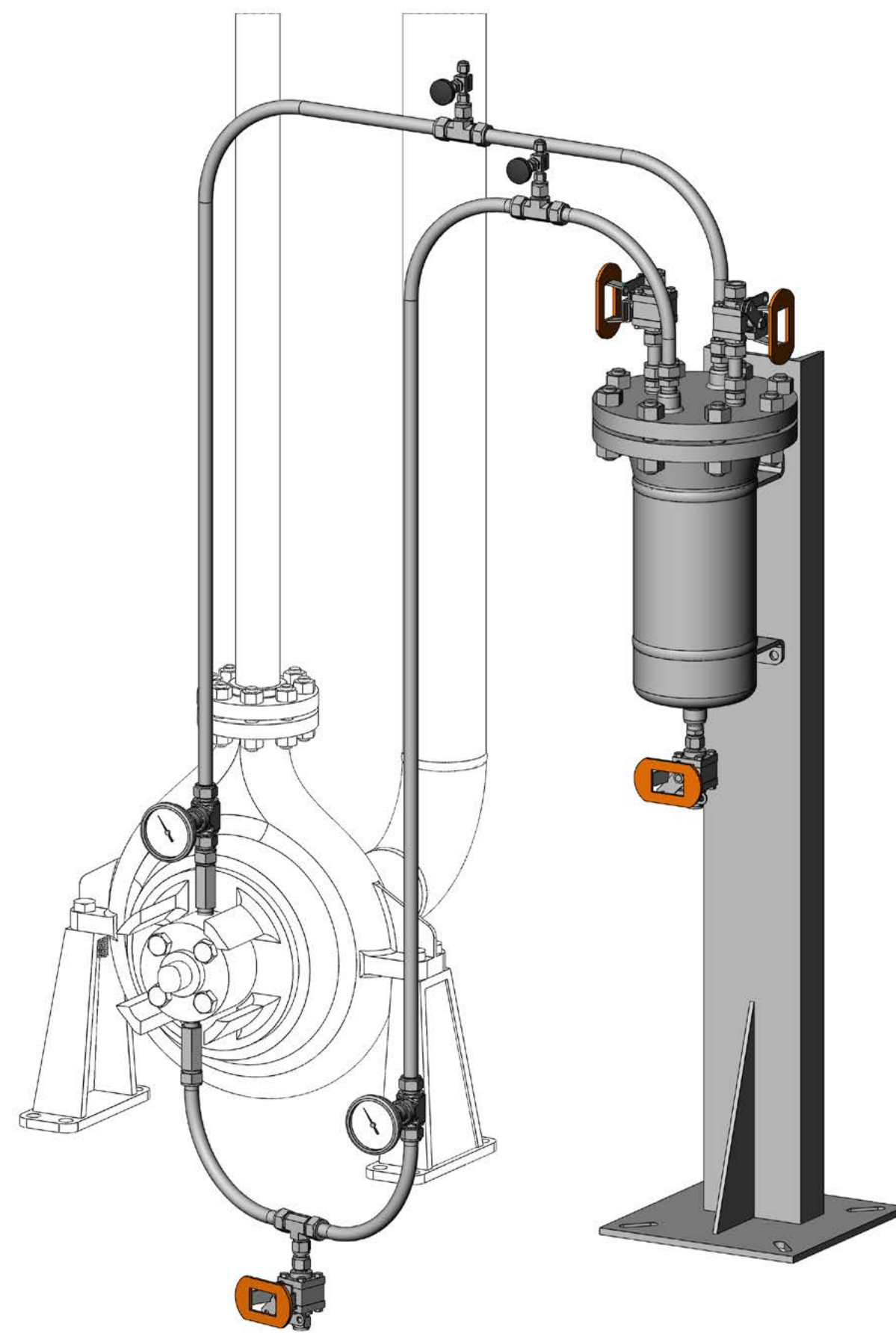



## Plan 31 Flush with Cyclone Separator

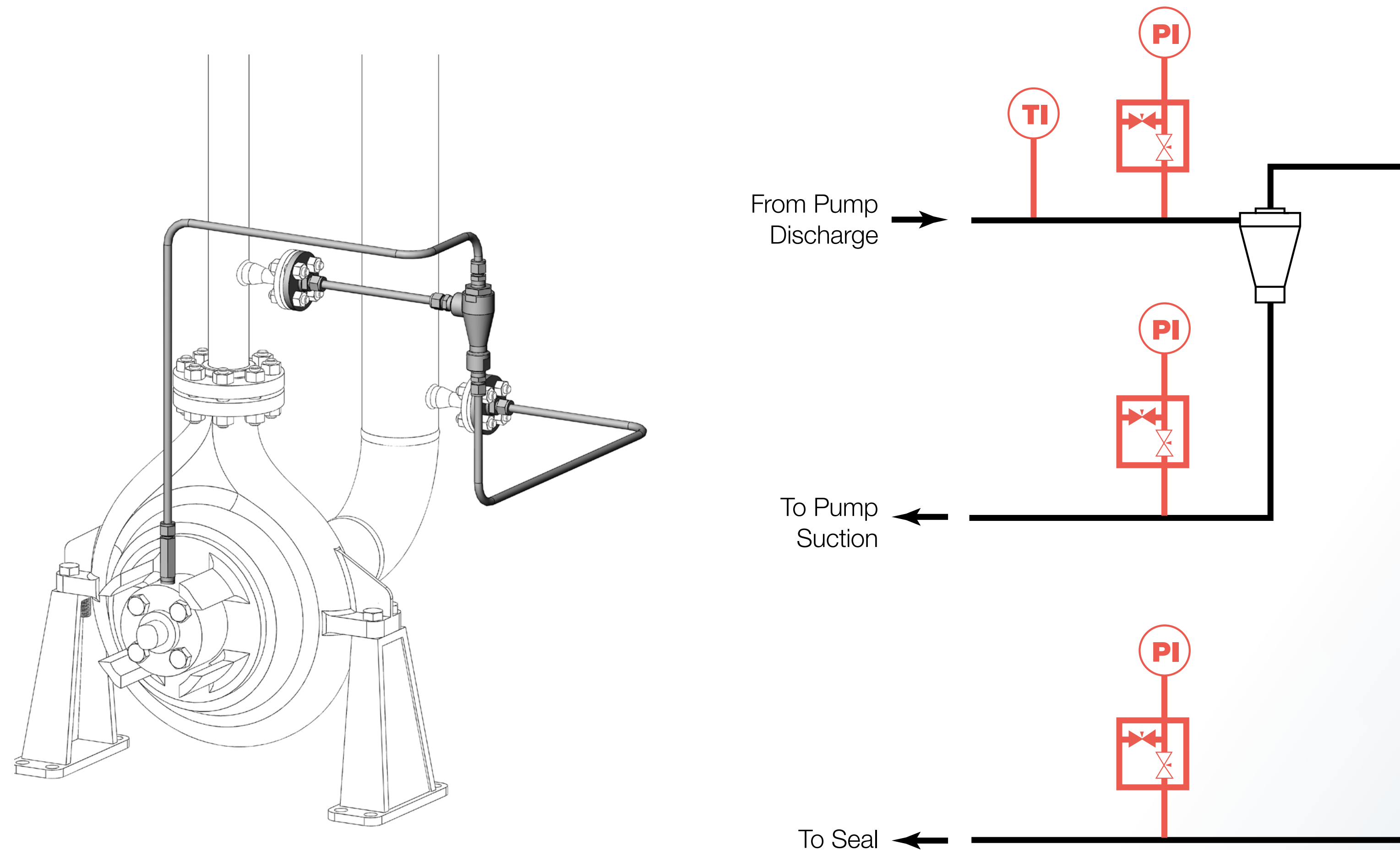

Optional components shown in red.

Contact your authorized Swagelok sales and service center for information on optional components.



## Plan 32 External Flush

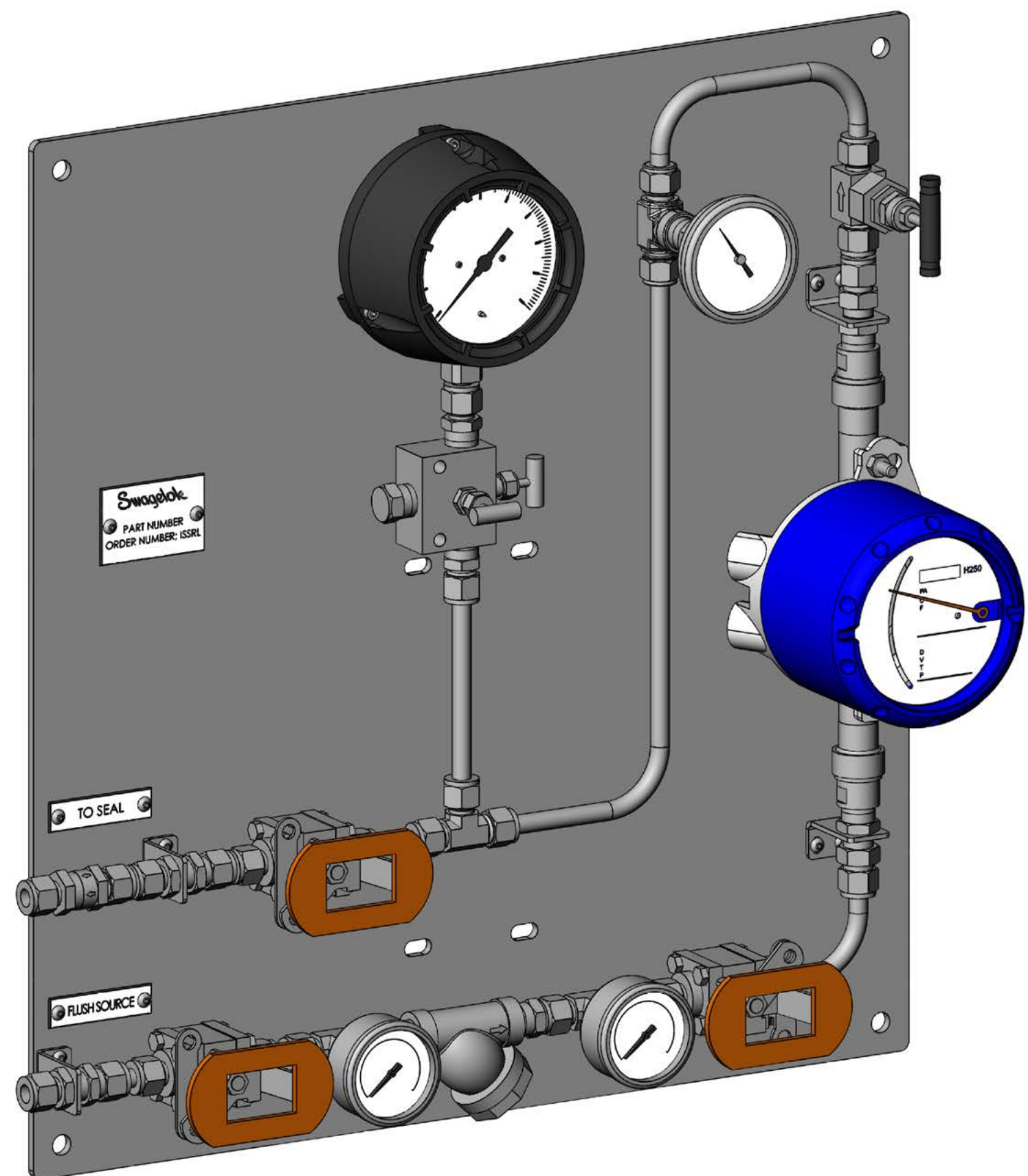

To Seal ←

Flush Source →

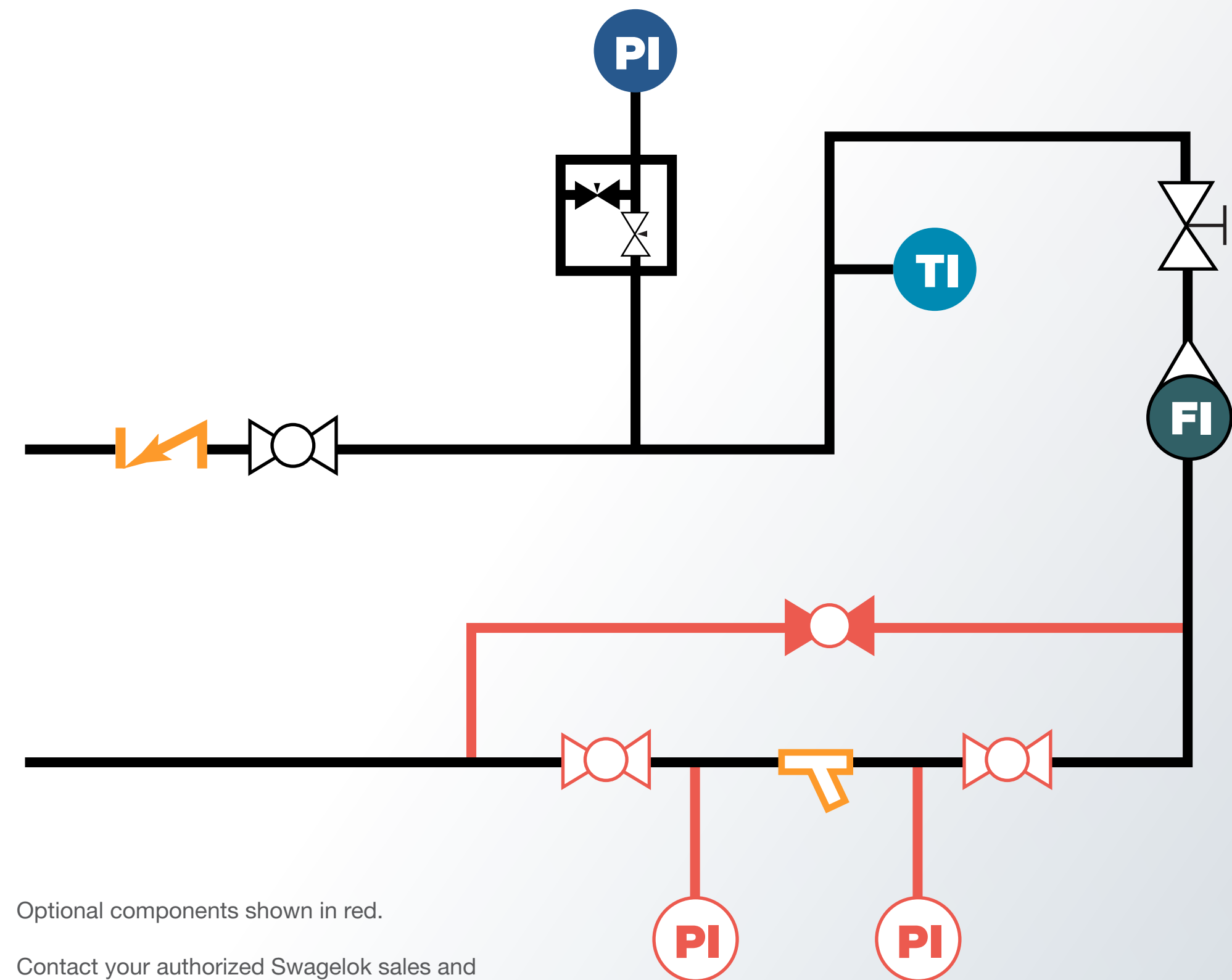

Optional components shown in red.

Contact your authorized Swagelok sales and service center for information on optional components.



# Plan 41 Cooled Flush with Cyclone Separator

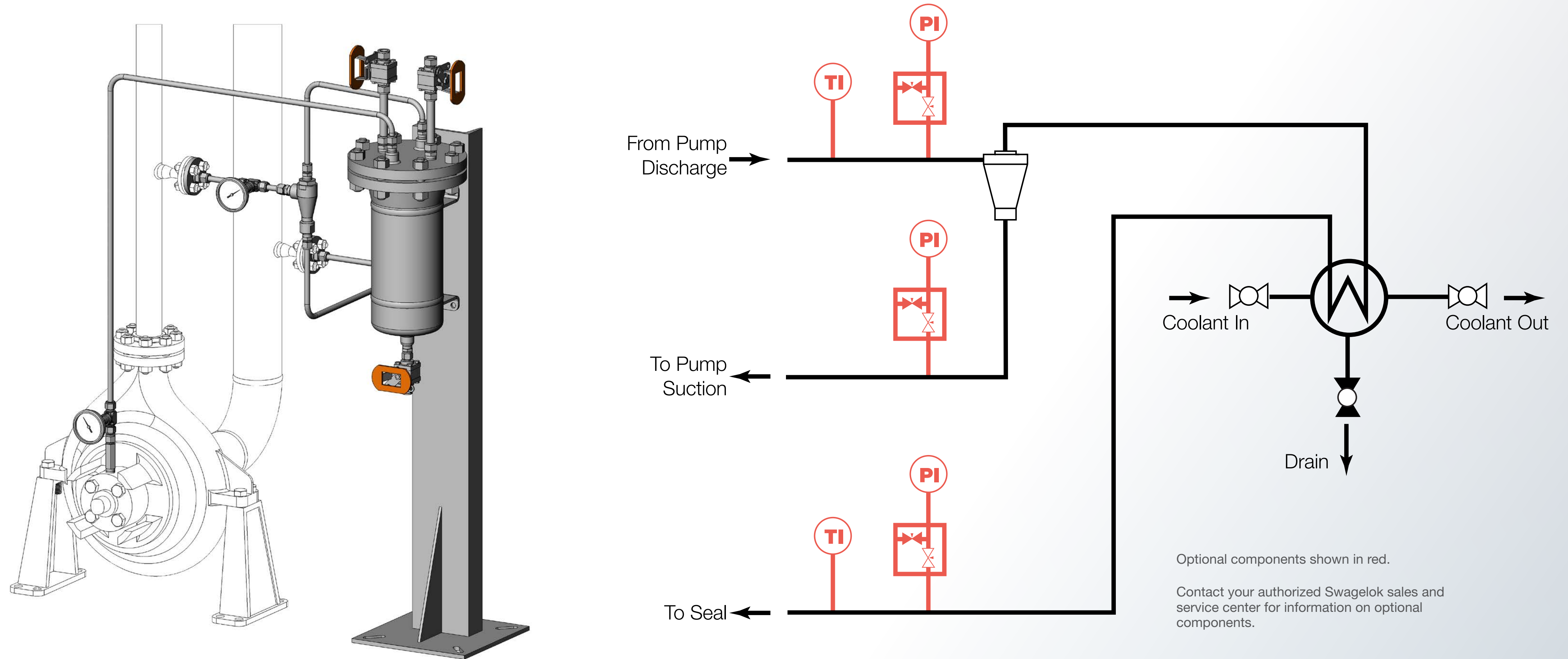

## Plan 52 Buffer Liquid Seal Pot



Field Installation Kit (SPK 52)

Seal Pot Assembly (SPA 52)

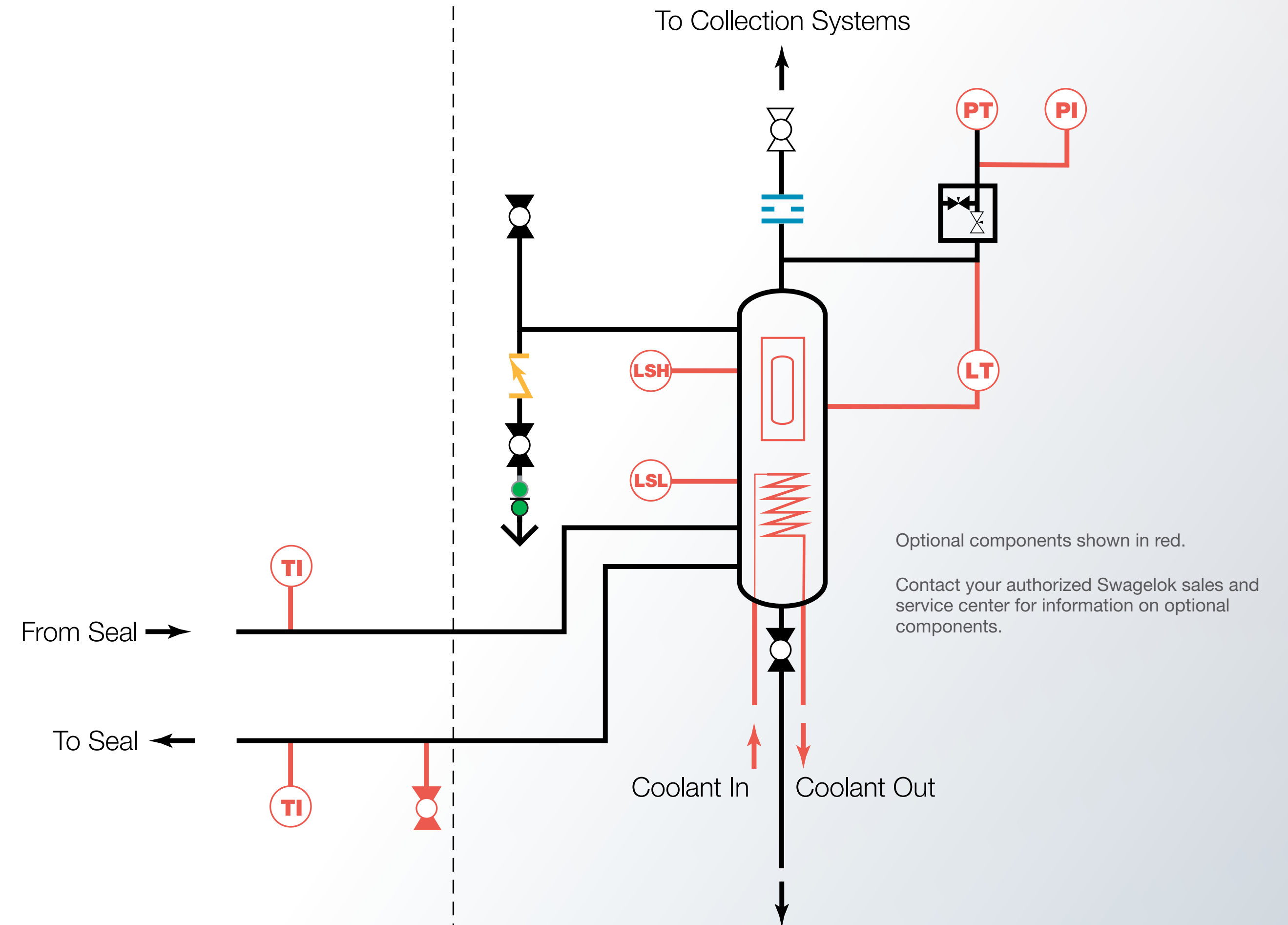



# Plan 53A Barrier Liquid Seal Pot Pressurized by Nitrogen

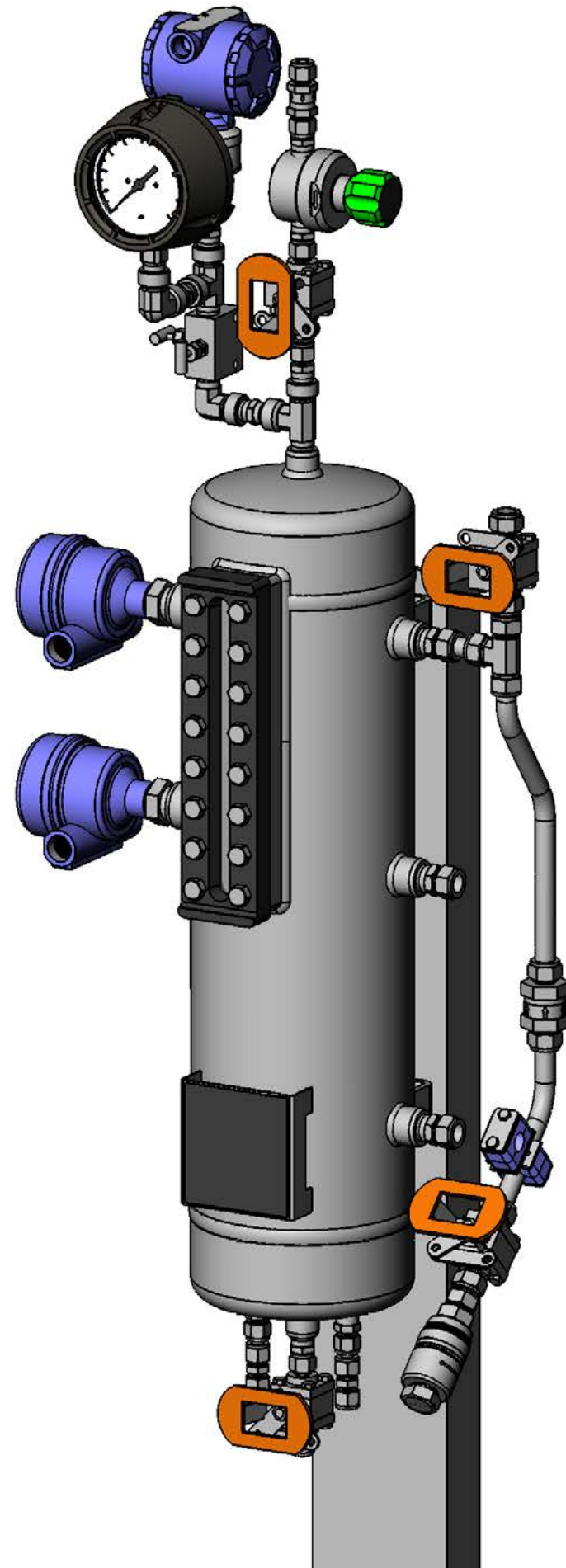

Field Installation Kit (SPK 53A)

Seal Pot Assembly (SPA 53A)

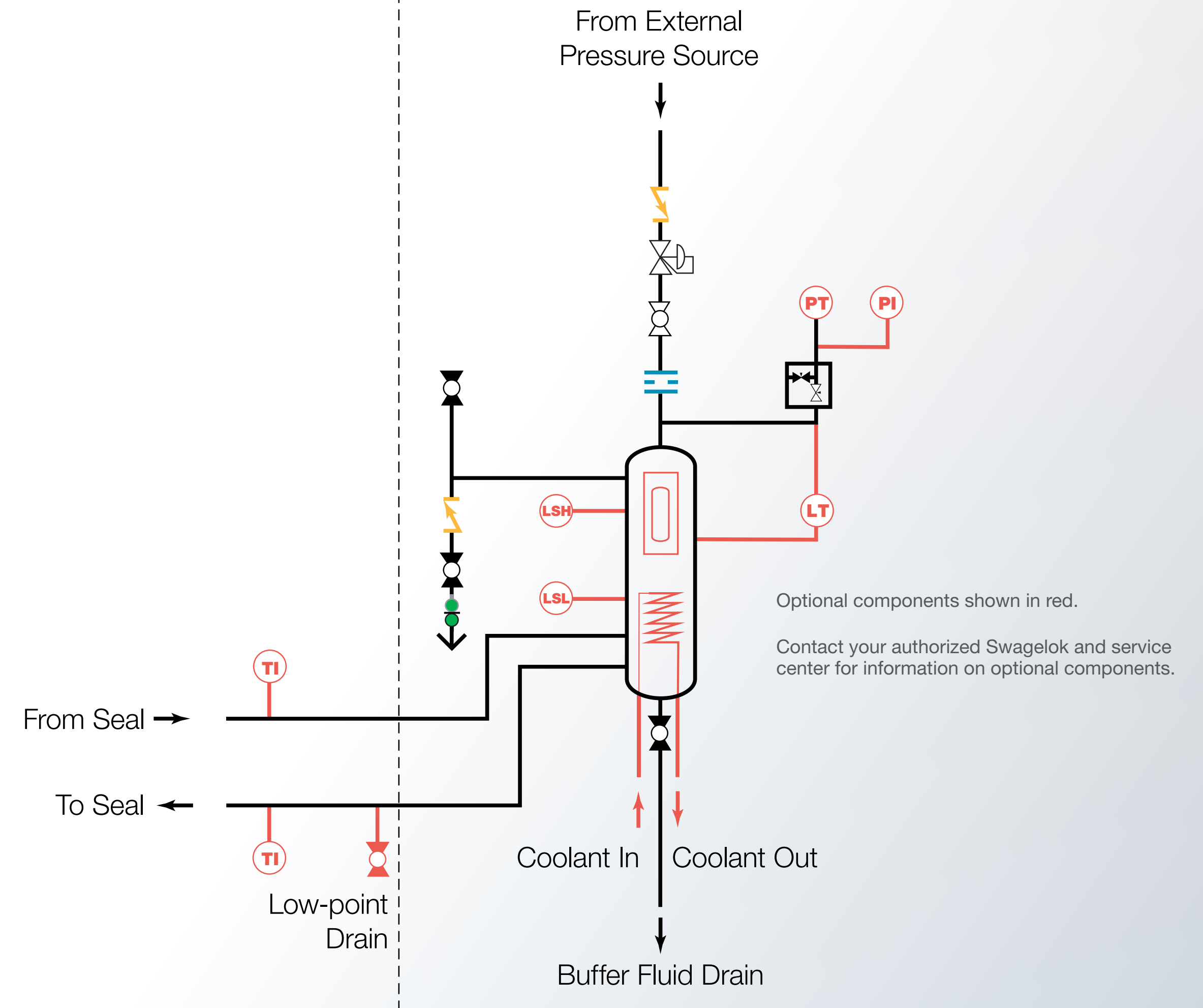

# Plan 53B Barrier Liquid Pressurized by Bladder Accumulator

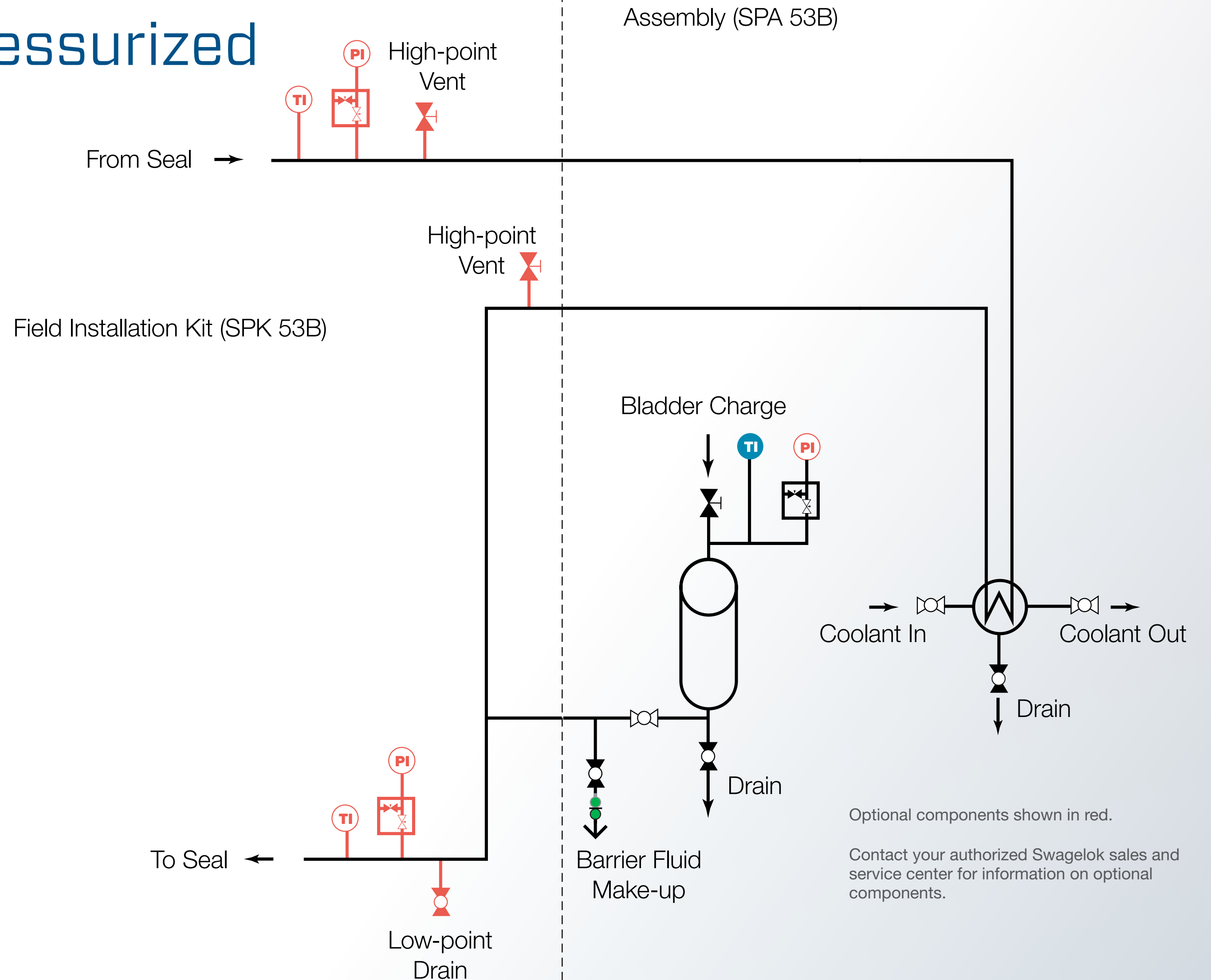
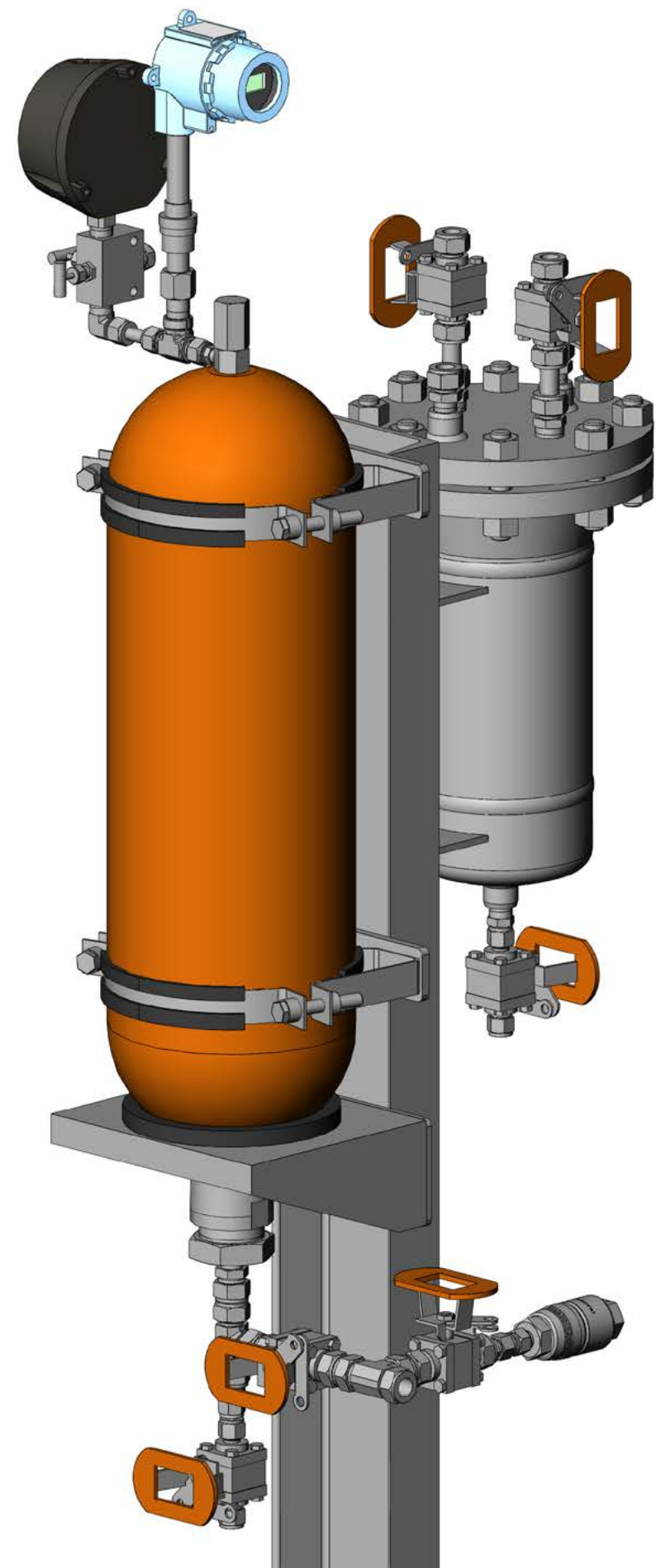



# Plan 53C Barrier Liquid Pressurized by Piston Accumulator

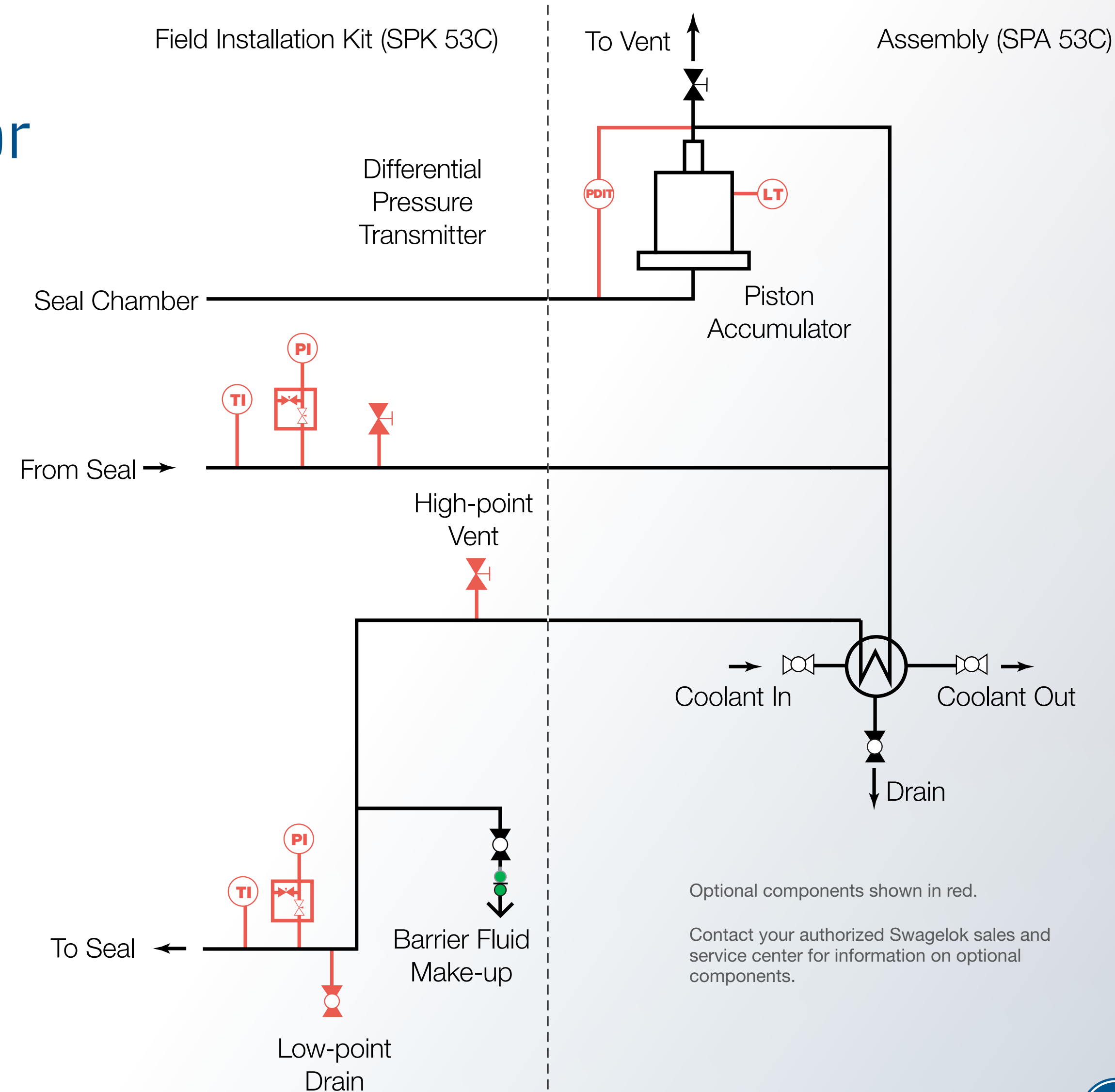
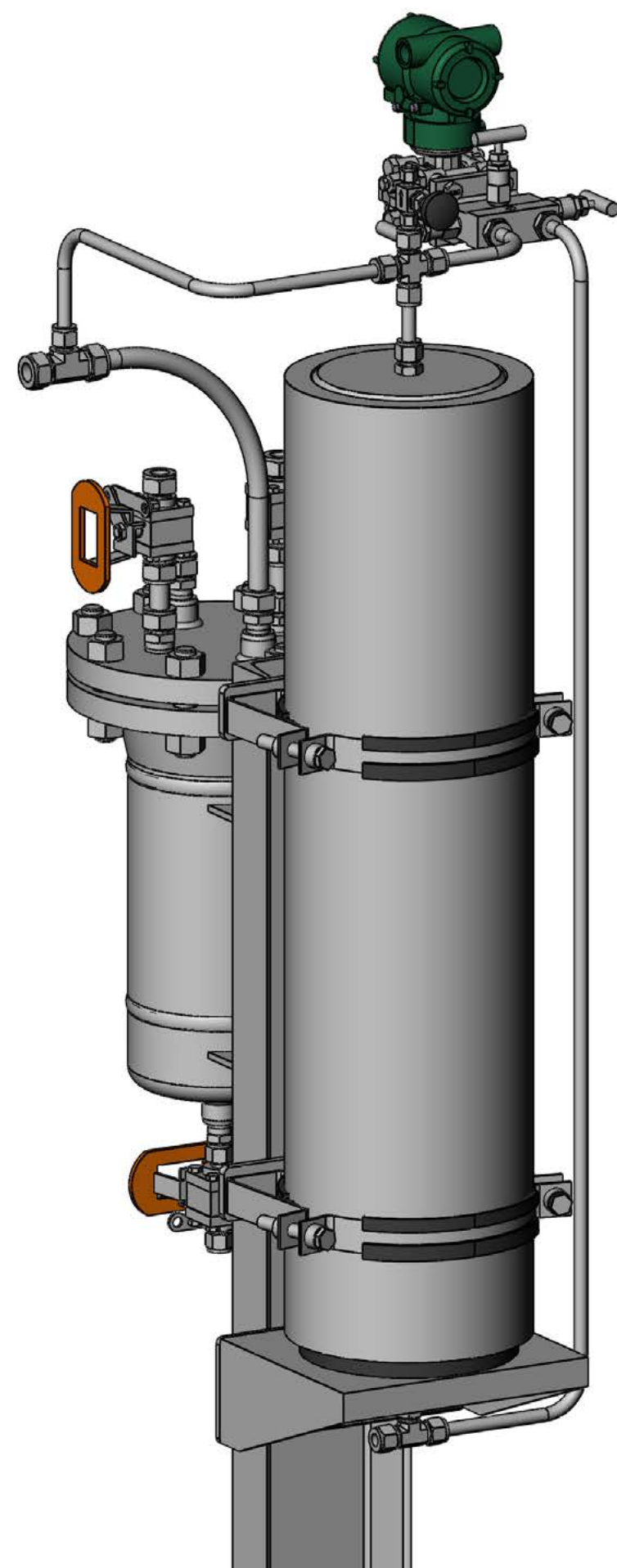

# Plan 54 Barrier Liquid Pressurized by External System

Contact your authorized Swagelok sales and service center for information on optional components.

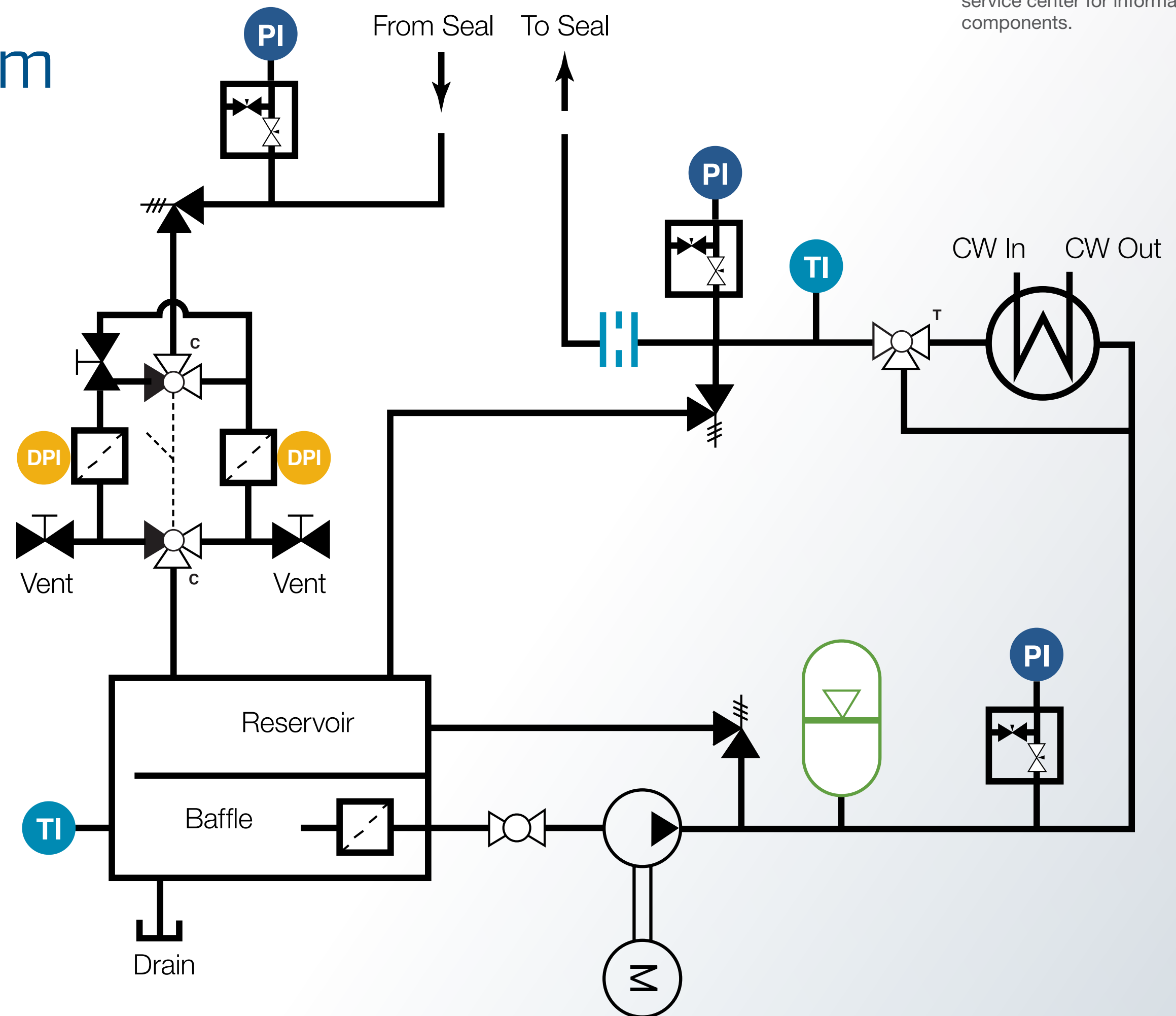
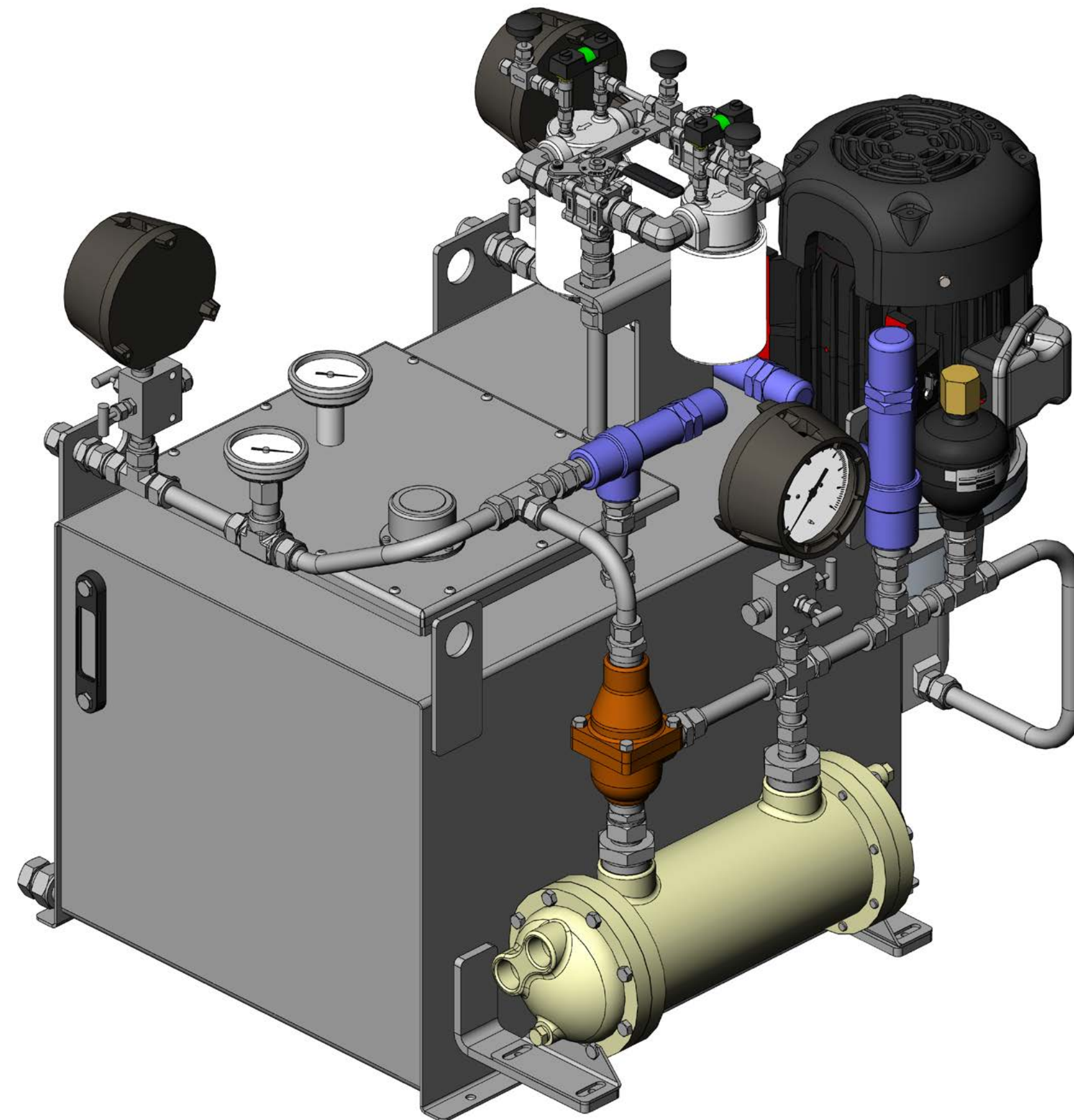



# Plan 55 Buffer Liquid Circulated by External System

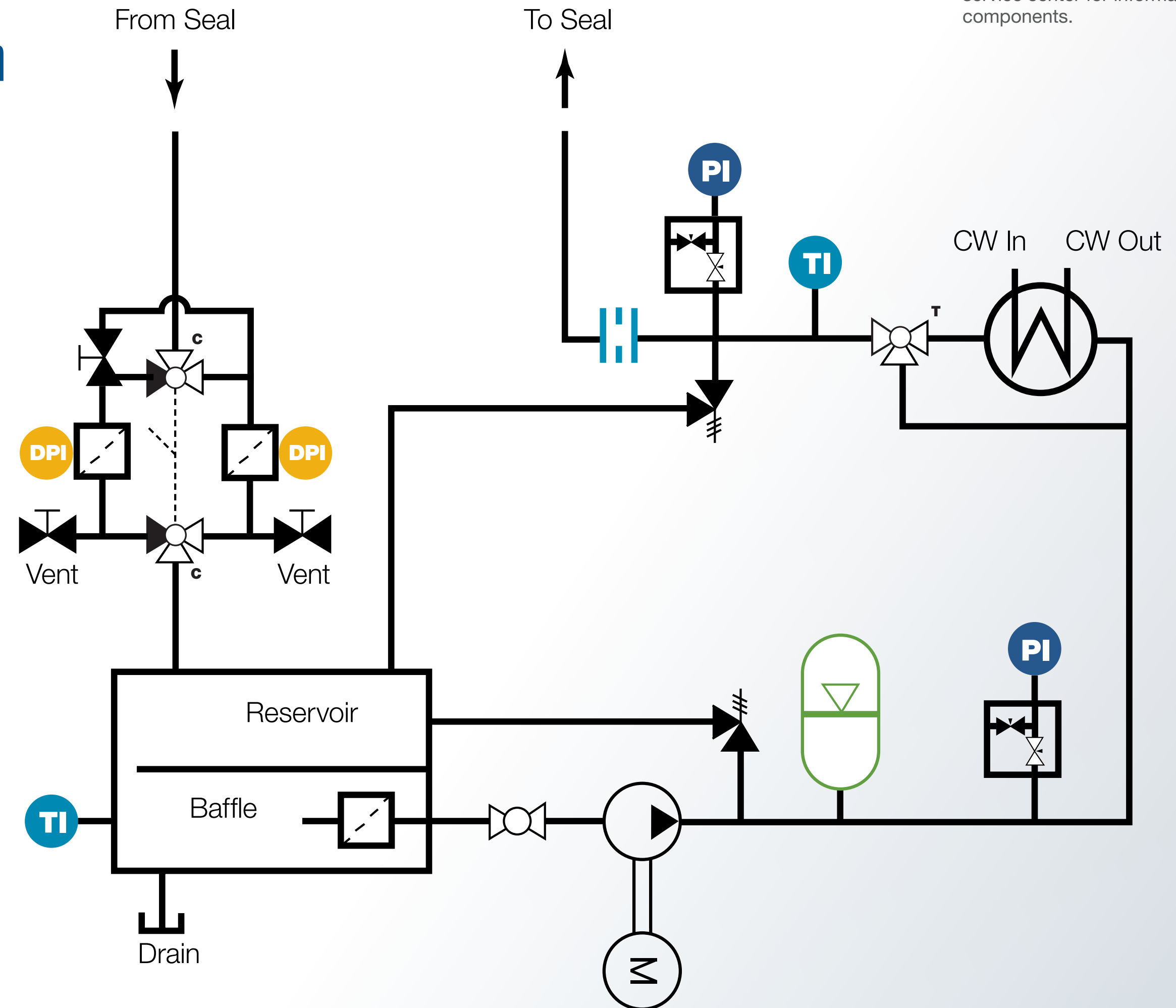
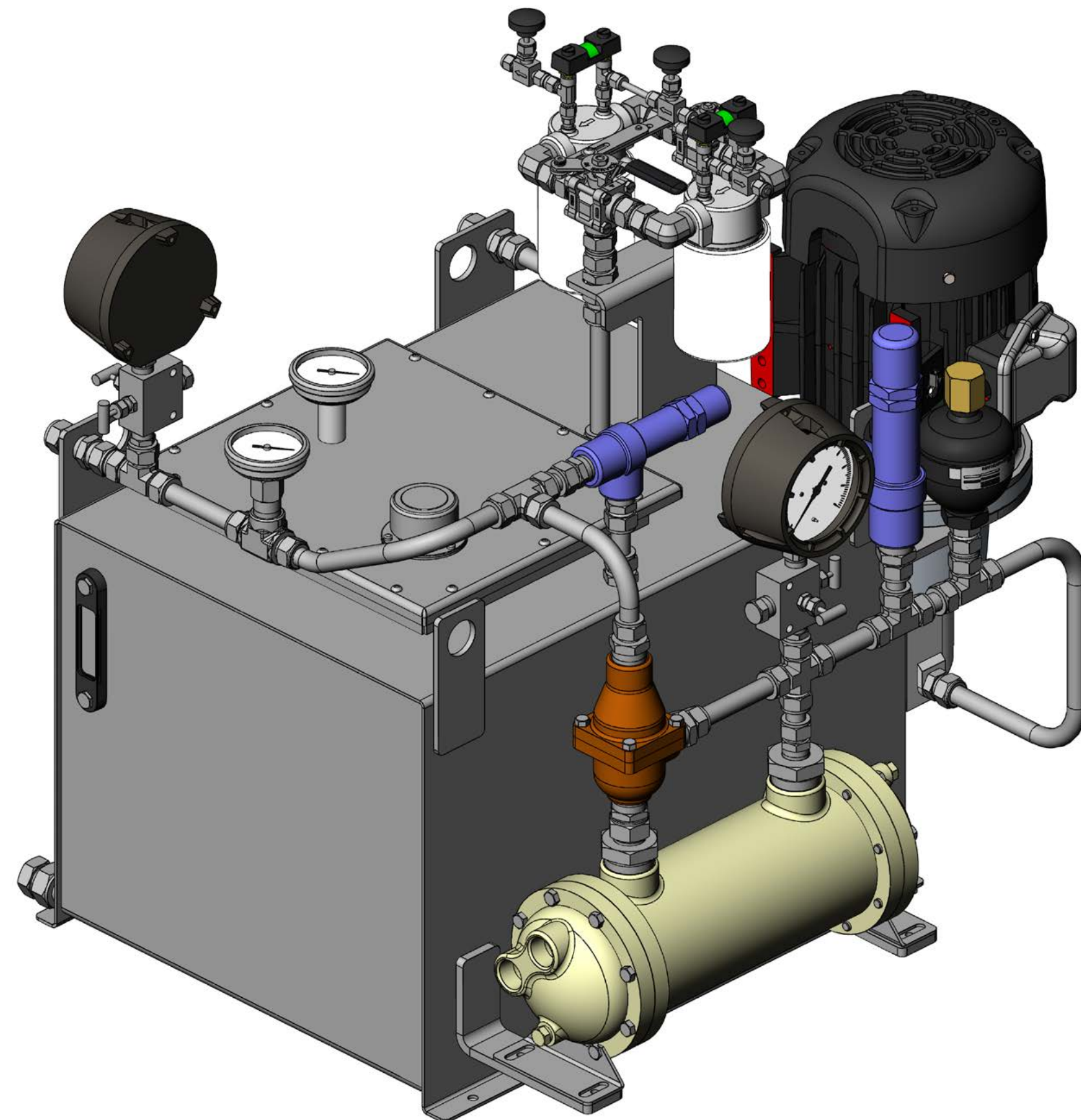

Contact your authorized Swagelok sales and service center for information on optional components.

# Plan 72 Buffer Gas

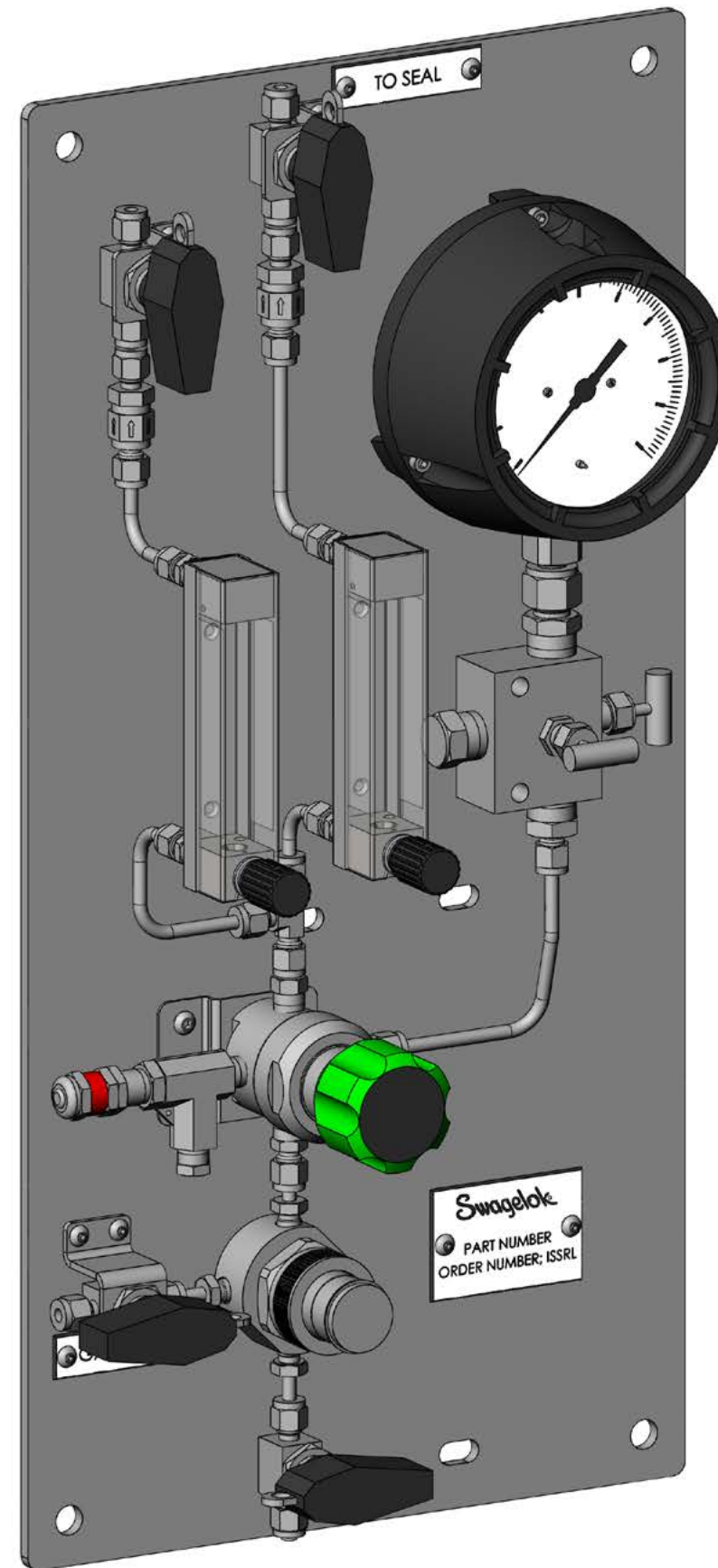

Field Installation Kit (SPA 72)

Panel (SPA 72)

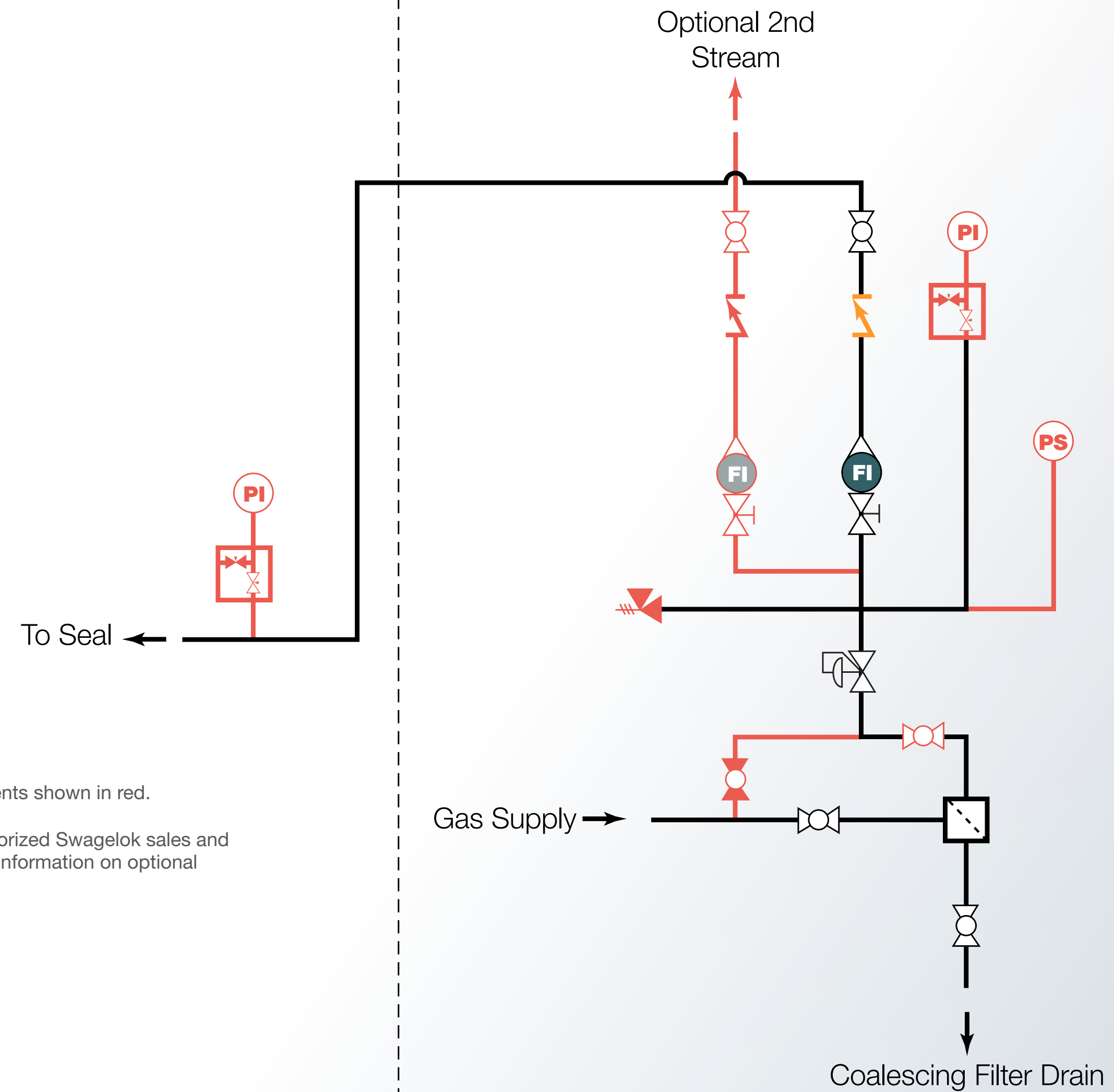



## Plan 74 Barrier Gas

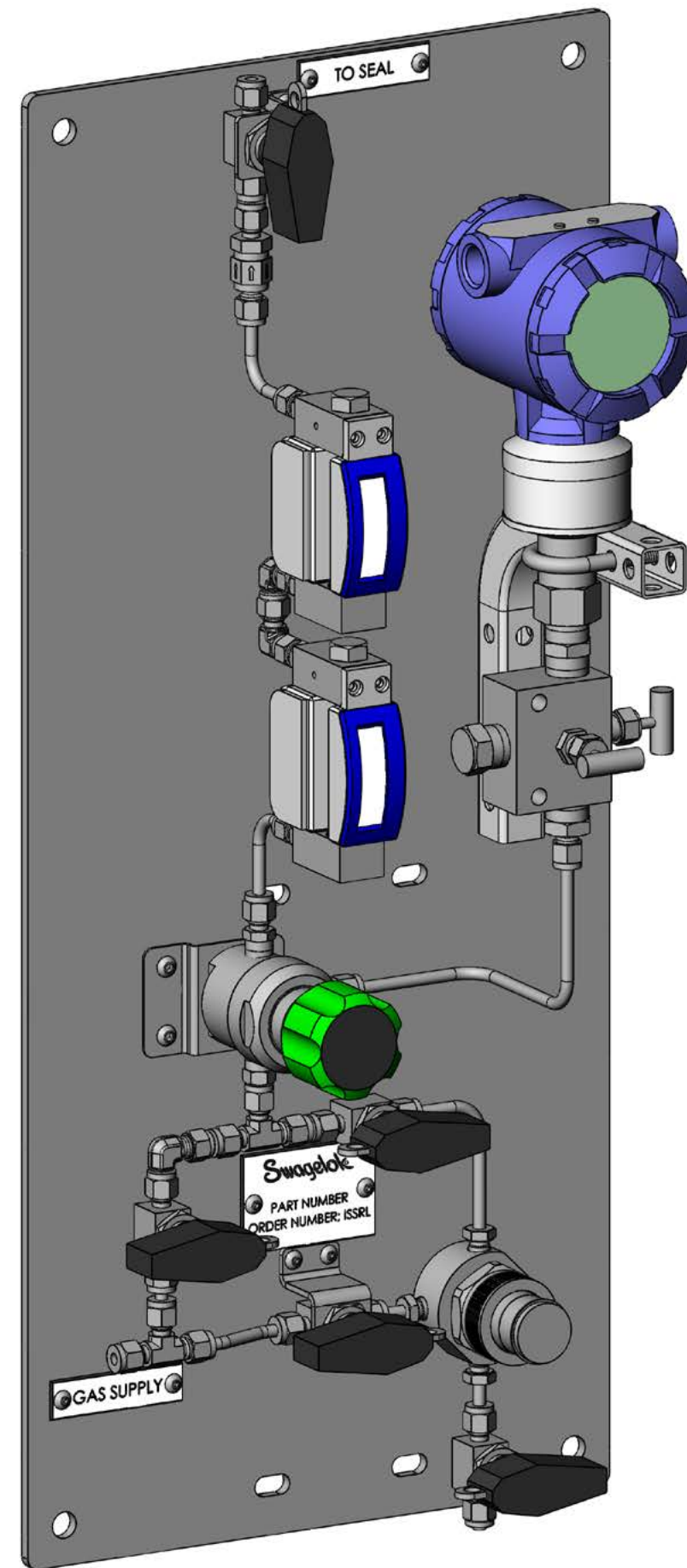

Field Installation Kit (SPA 74)

Optional 2nd Stream

Panel (SPA 74)

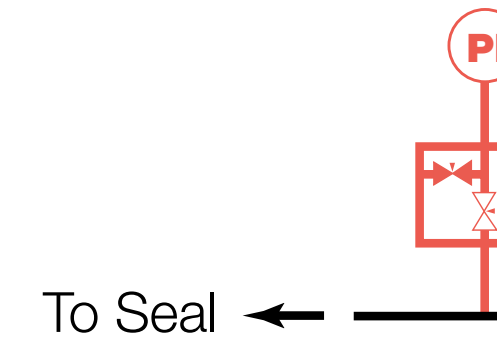

Optional components shown in red.

Contact your authorized Swagelok sales and service center for information on optional components.

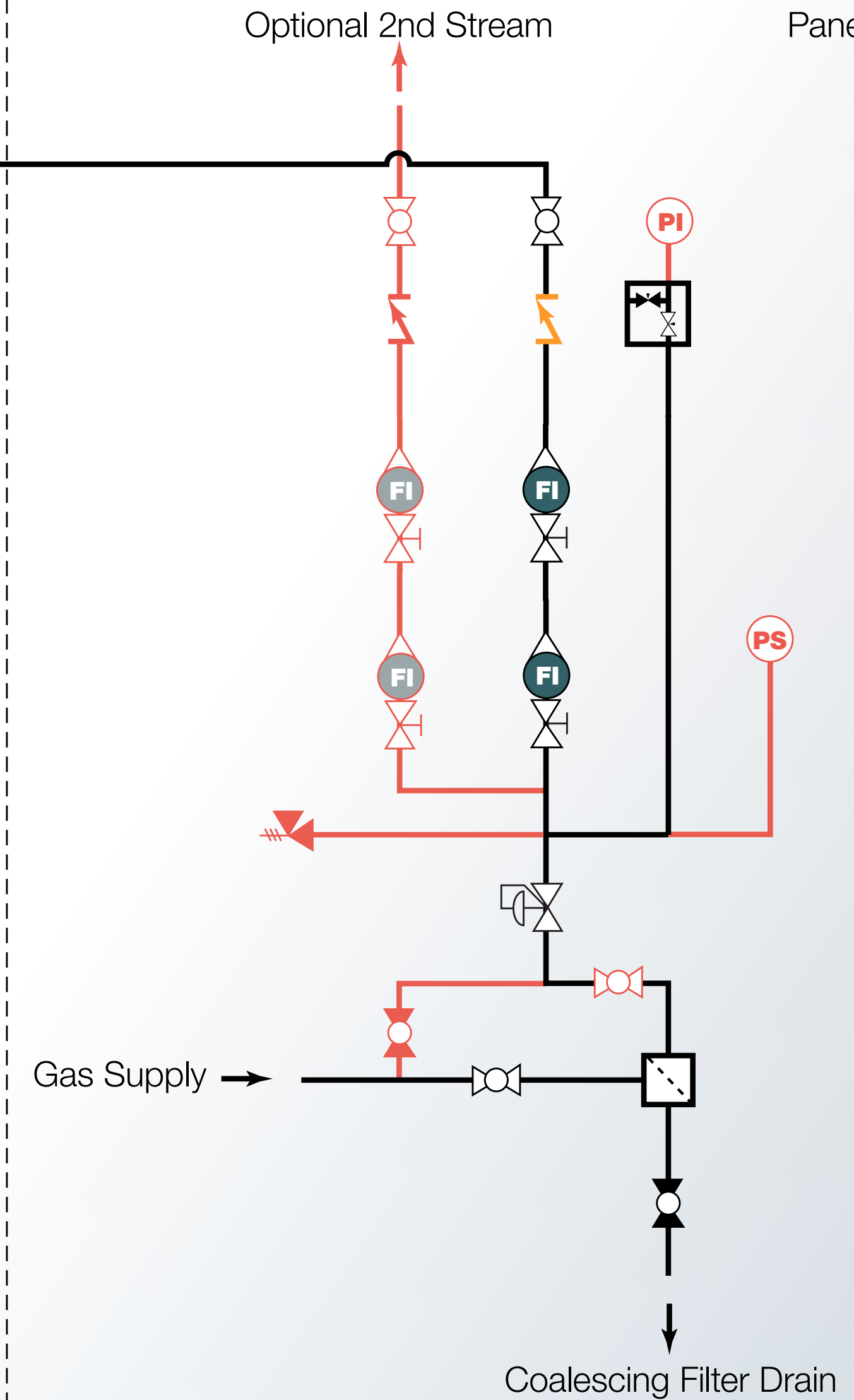

# Plan 75 Condensing Leakage Collection

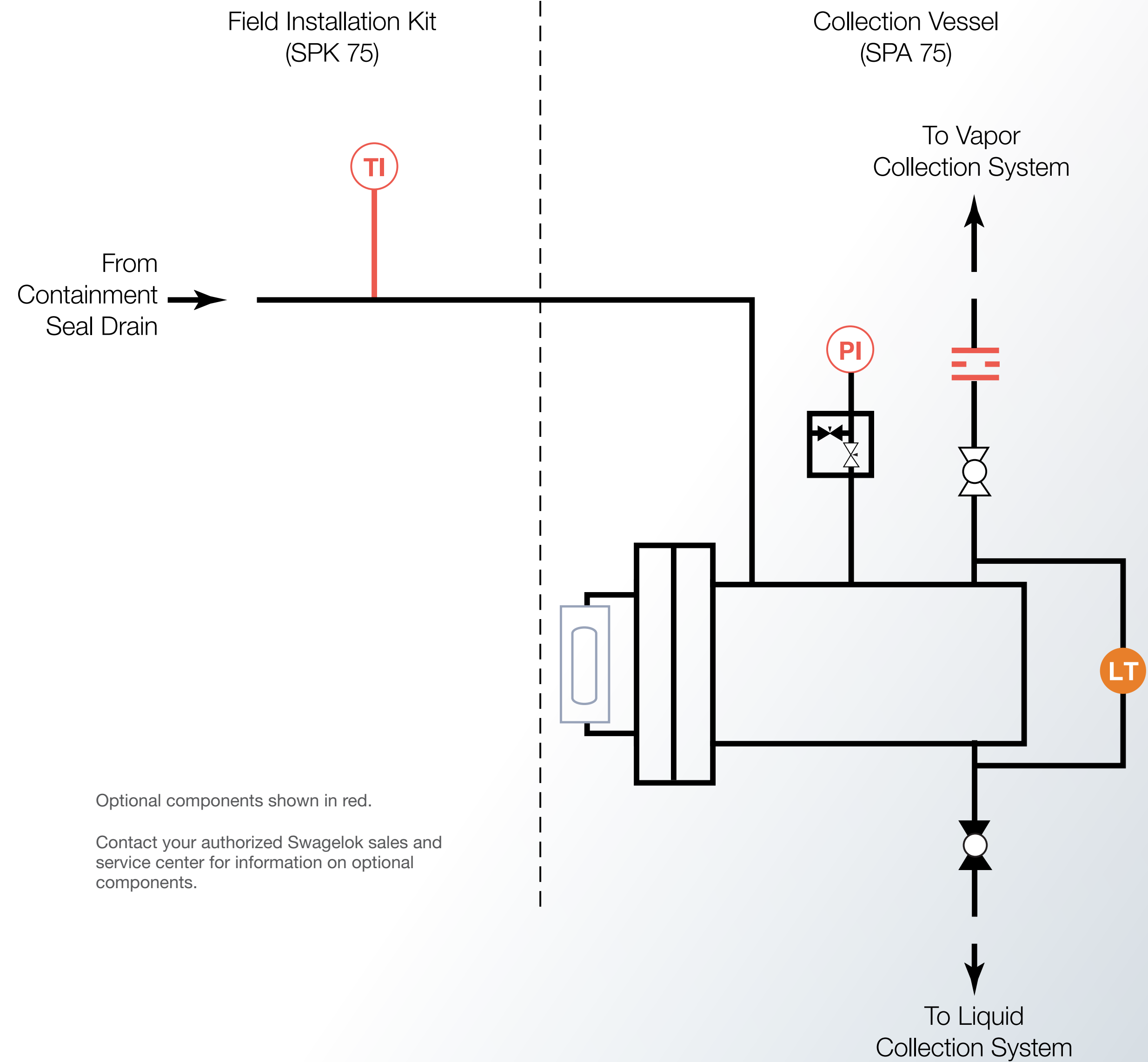
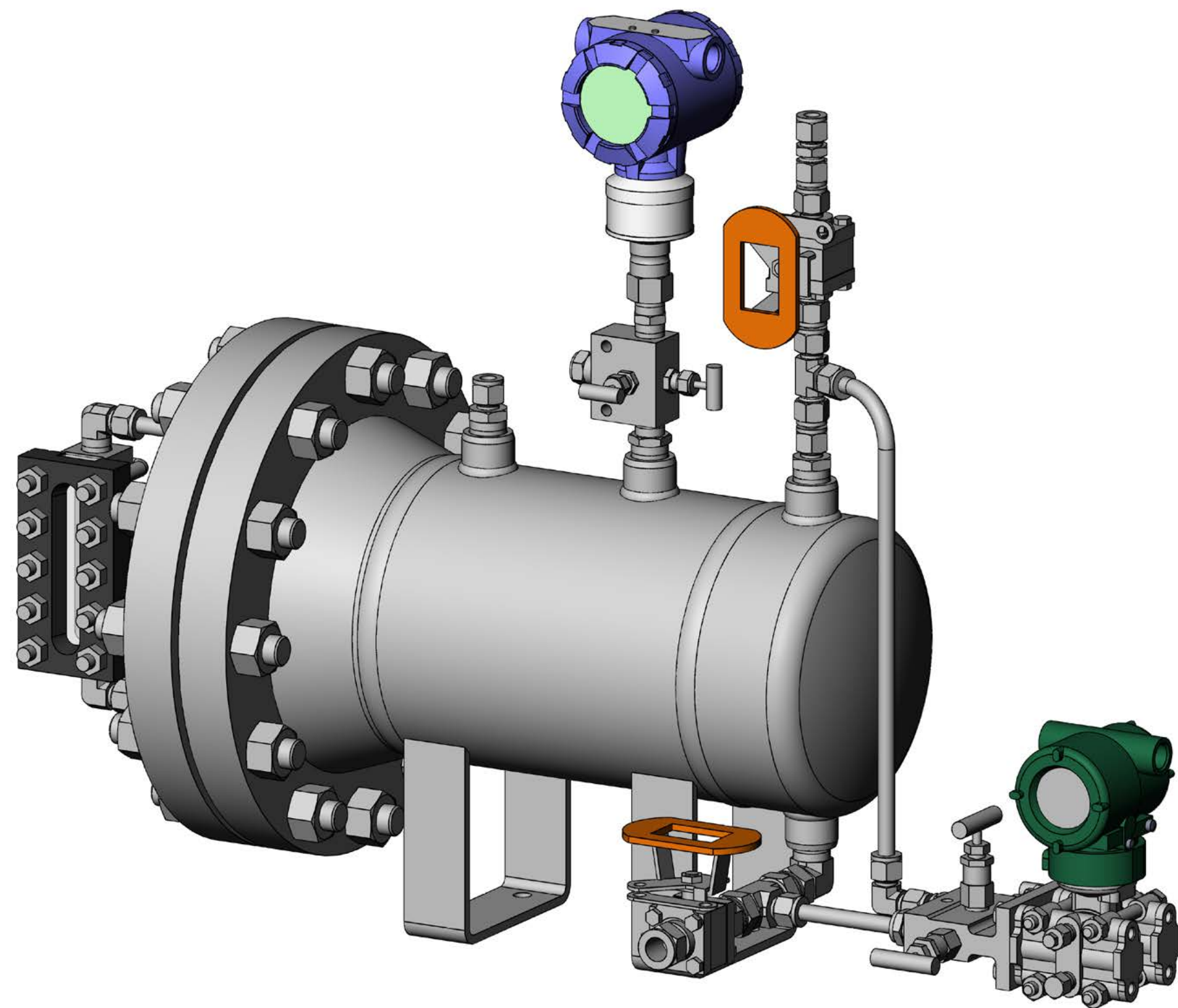

Optional components shown in red.

Contact your authorized Swagelok sales and service center for information on optional components.



# Plan 76 Noncondensing Leakage Collection

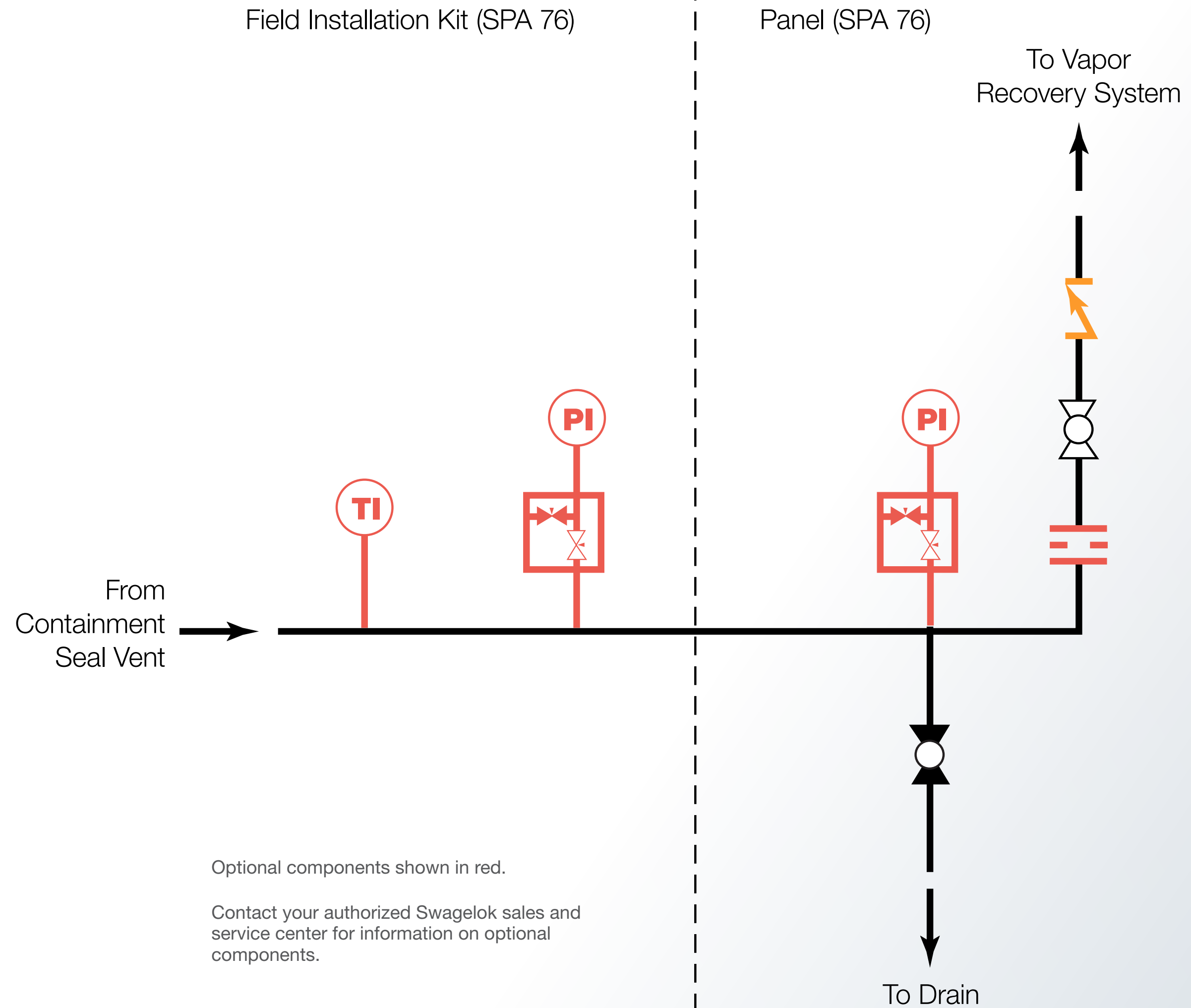
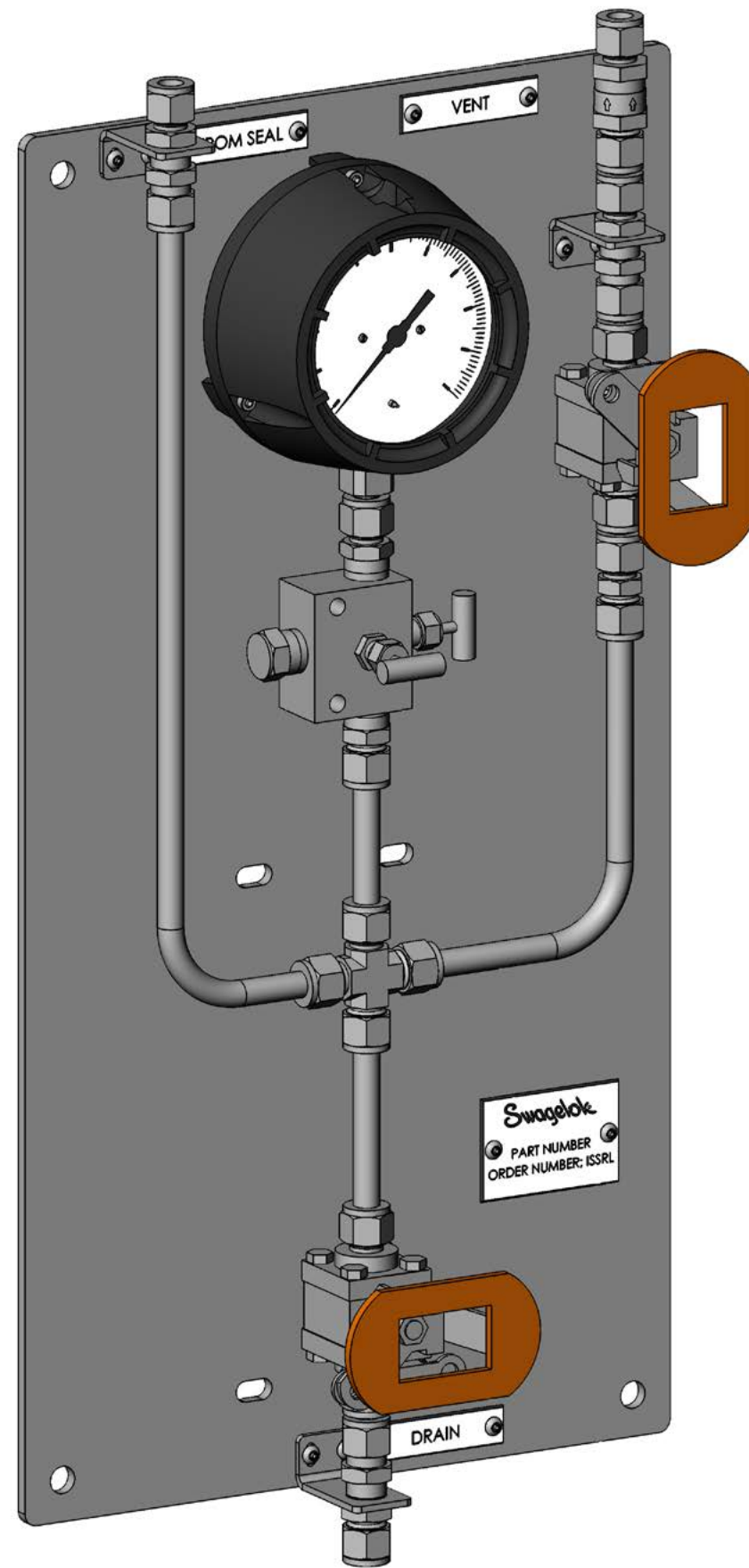

# Plan 72/76 Buffer Gas and Noncondensing Leakage Collection

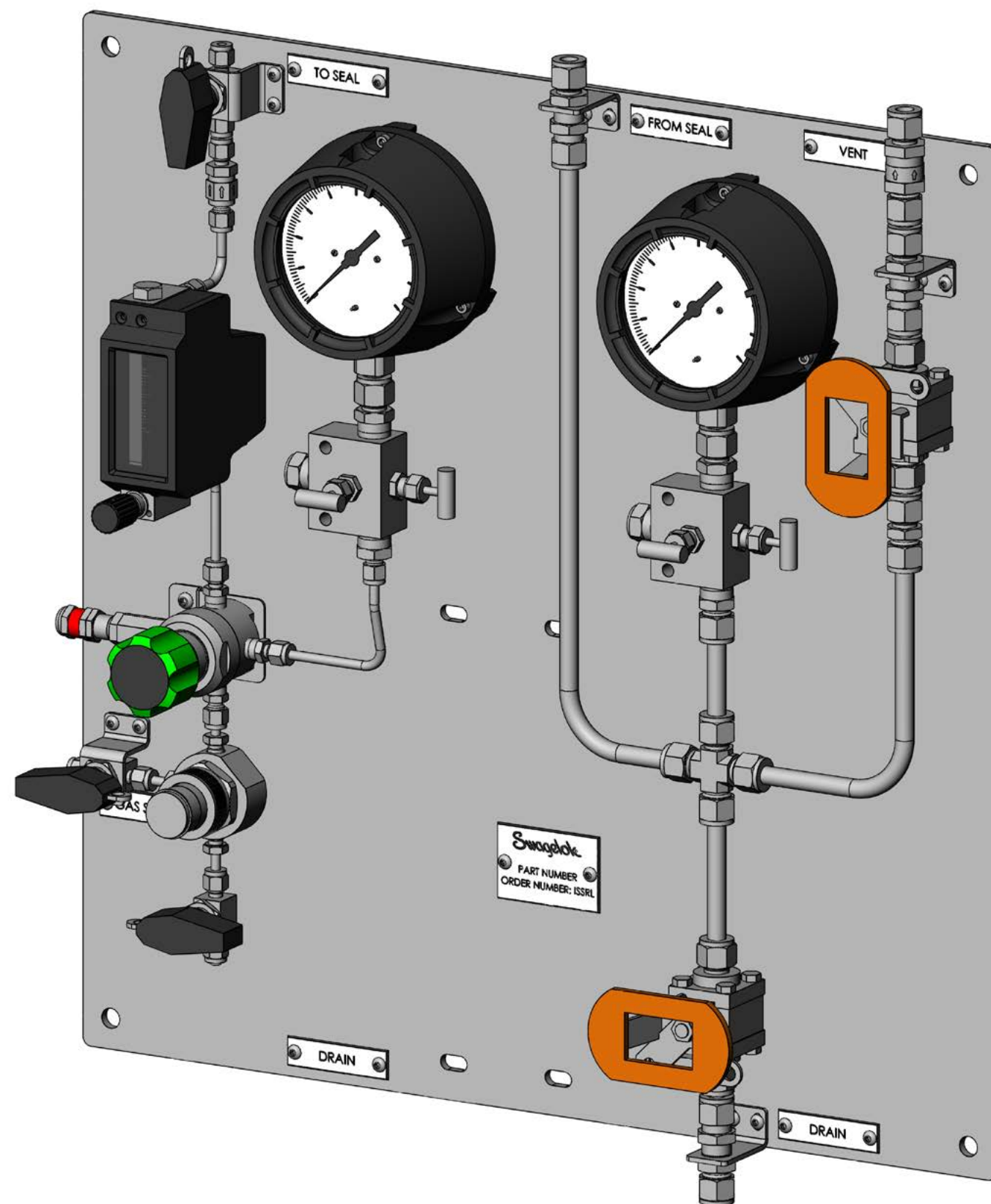

Field Installation Kit  
(SPK 72/76)

From  
Containment  
Seal Vent

To Seal

Optional components shown in red.

Contact your authorized Swagelok sales and service center for information on optional components.

Panel  
(SPA 72/76)

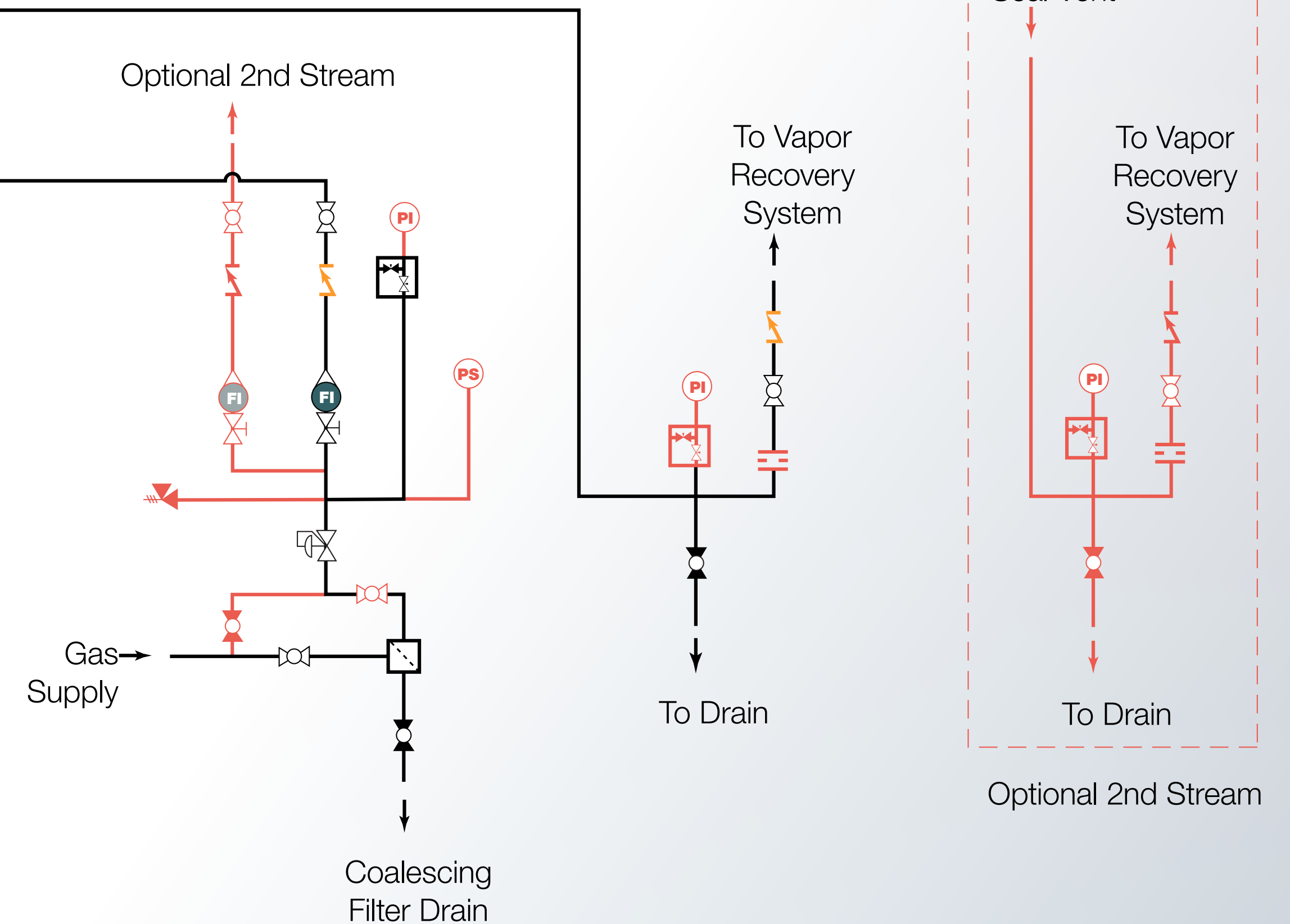



## Plan 51 Quench from External Source

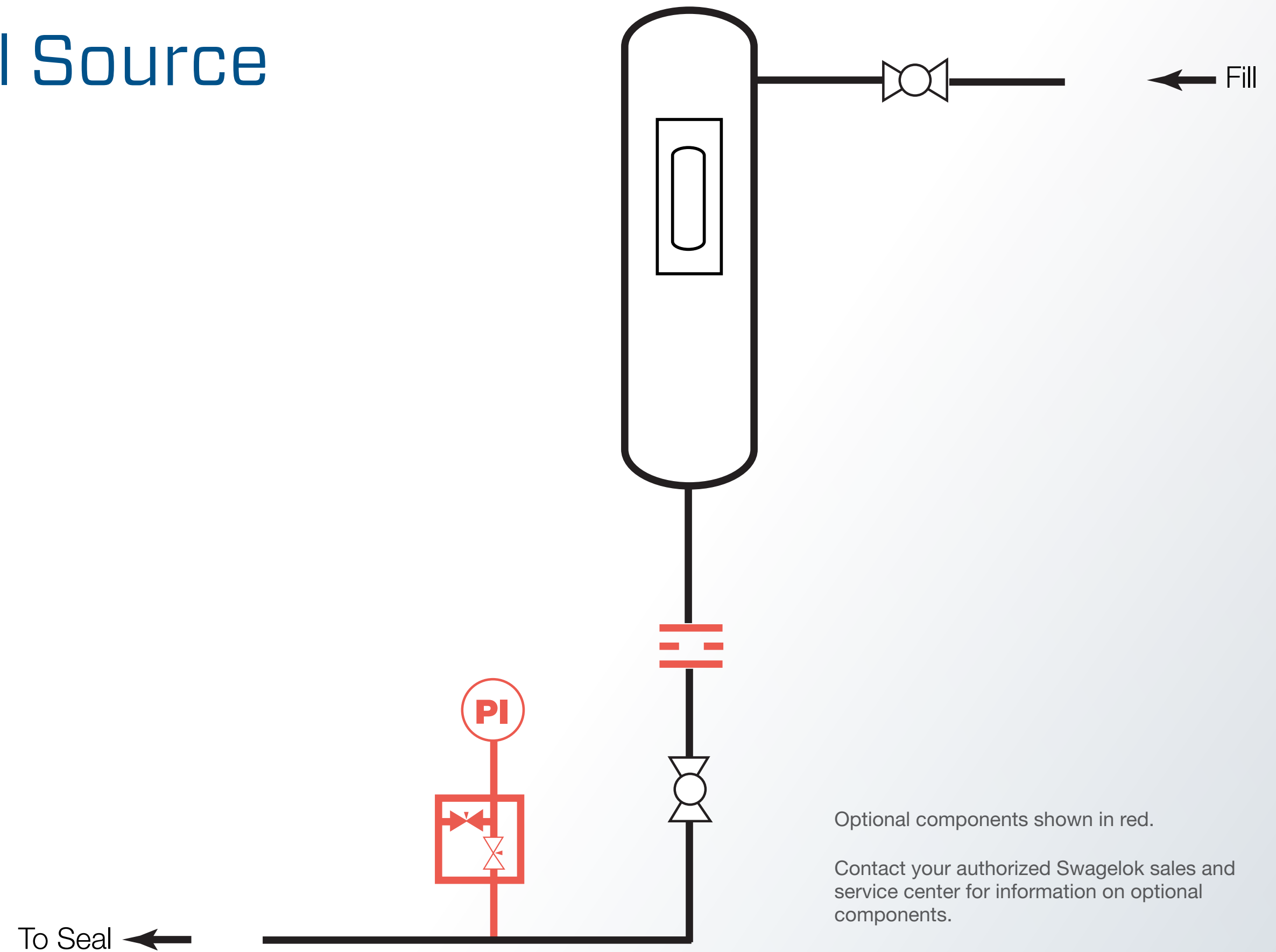
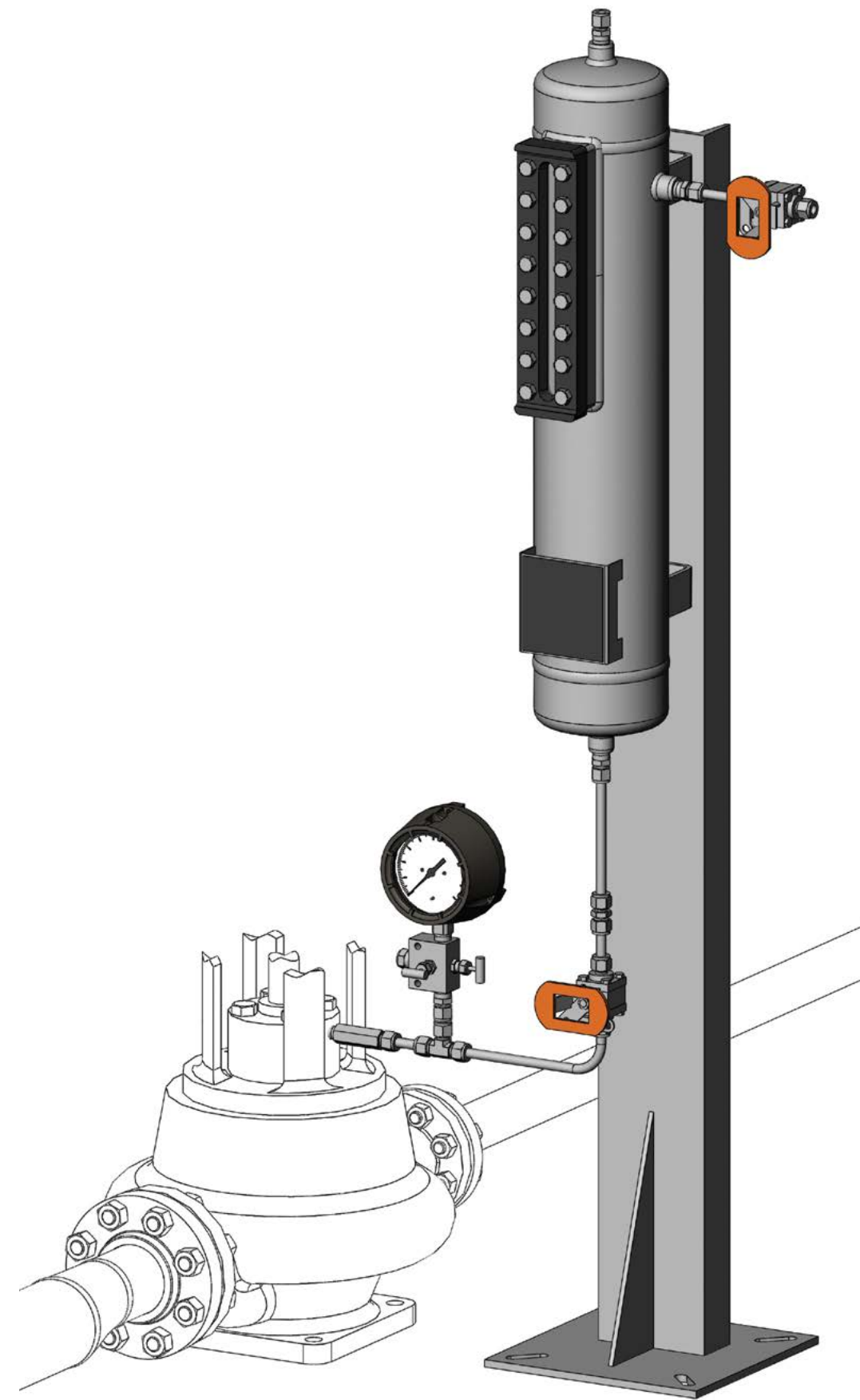

Optional components shown in red.

Contact your authorized Swagelok sales and service center for information on optional components.

## Plan 62 Quench from External Source

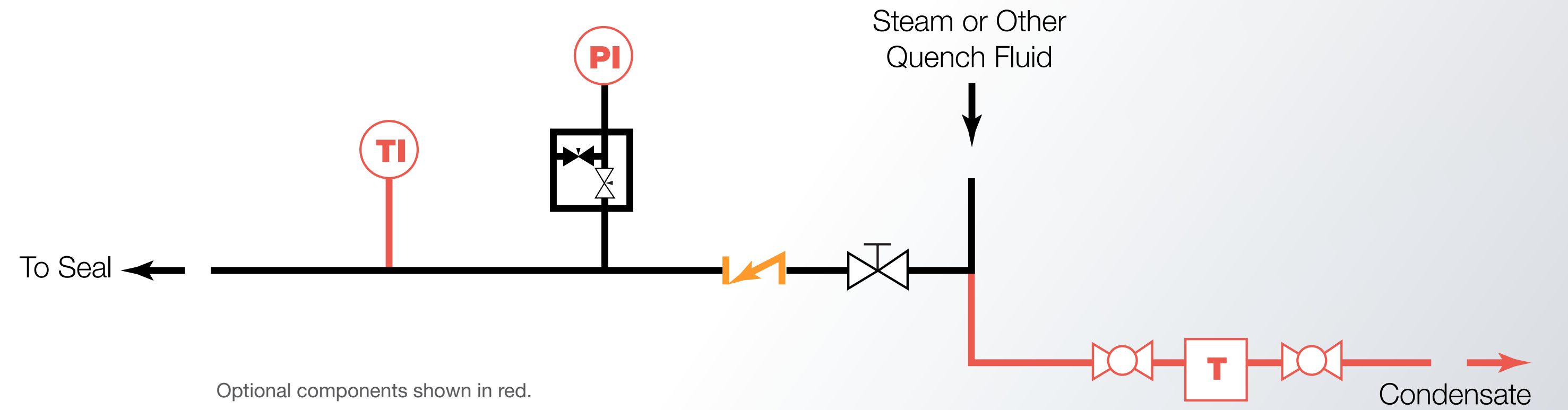
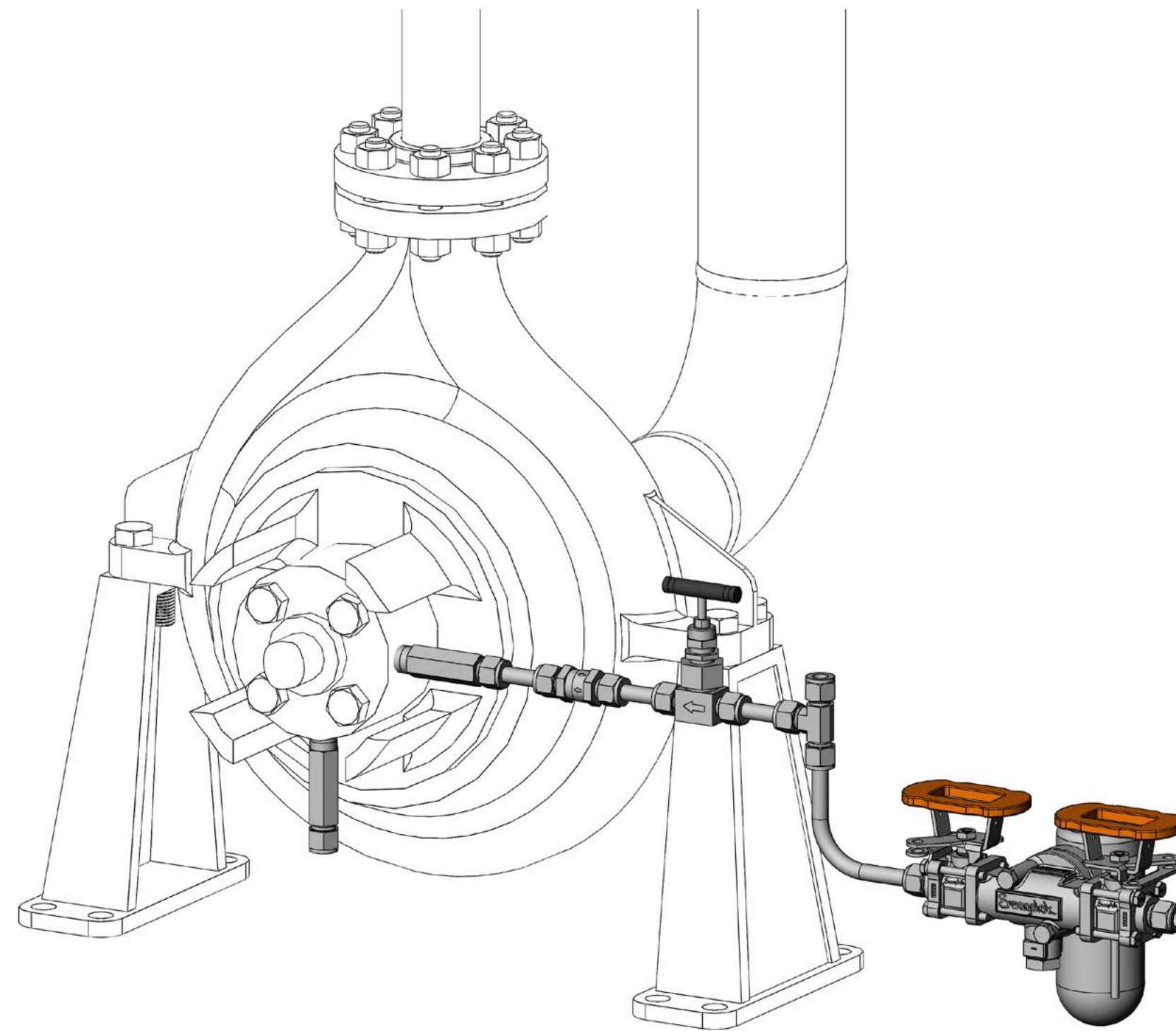

Optional components shown in red.

Contact your authorized Swagelok sales and service center for information on optional components.



## Plan 65A Leakage Collection with Reservoir

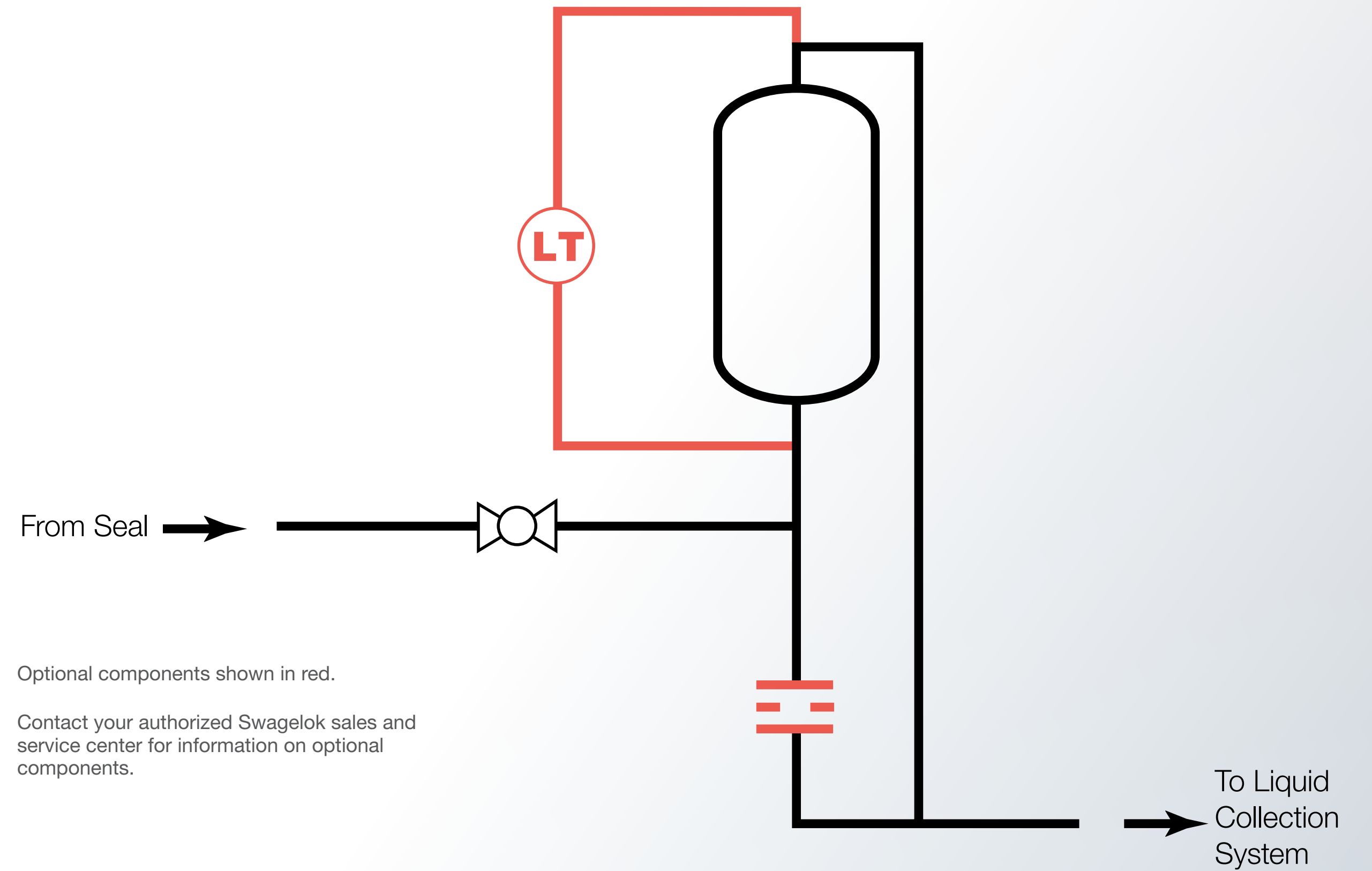
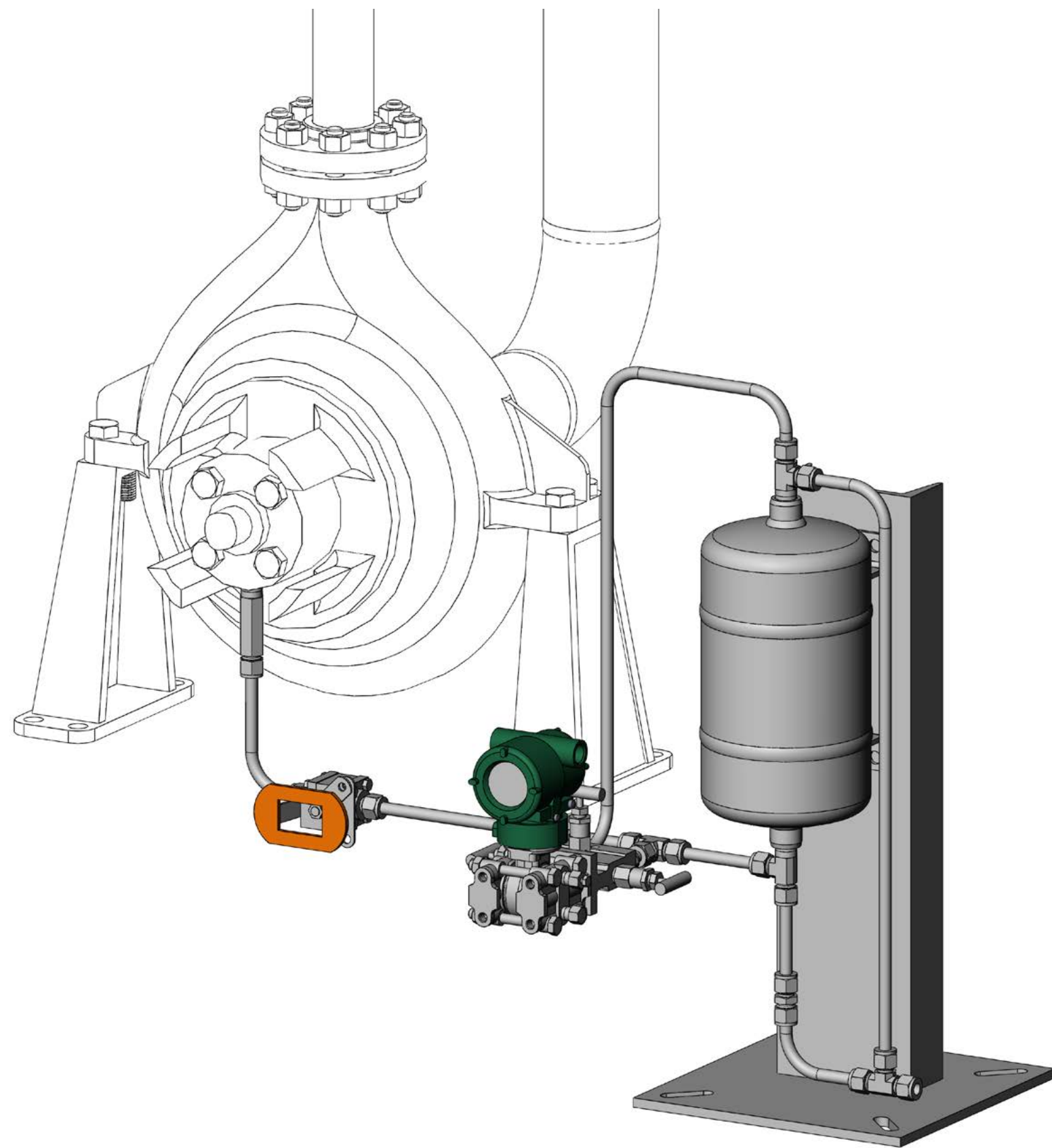

Optional components shown in red.

Contact your authorized Swagelok sales and service center for information on optional components.

## Plan 65B Leakage Collection with Reservoir

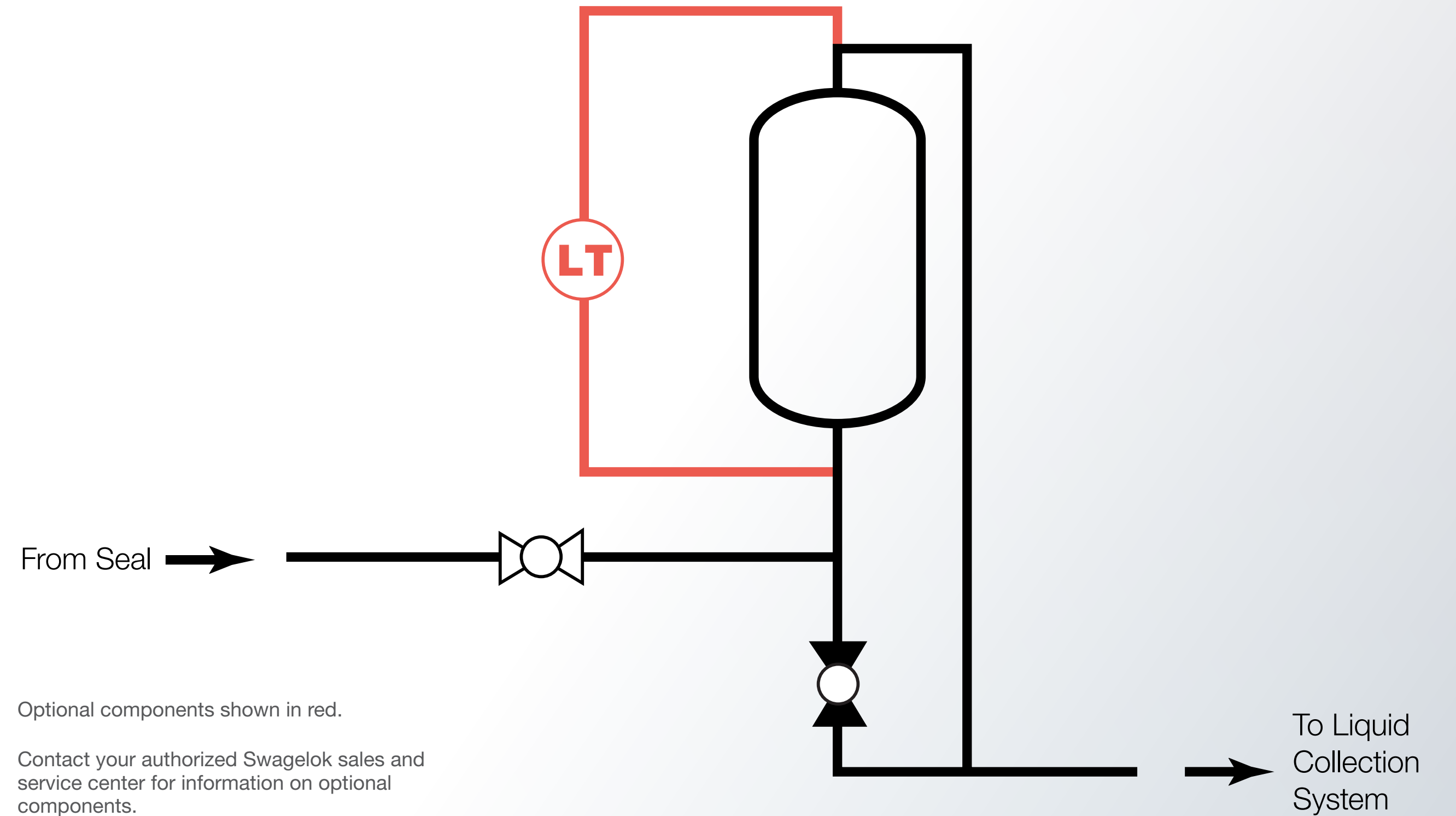
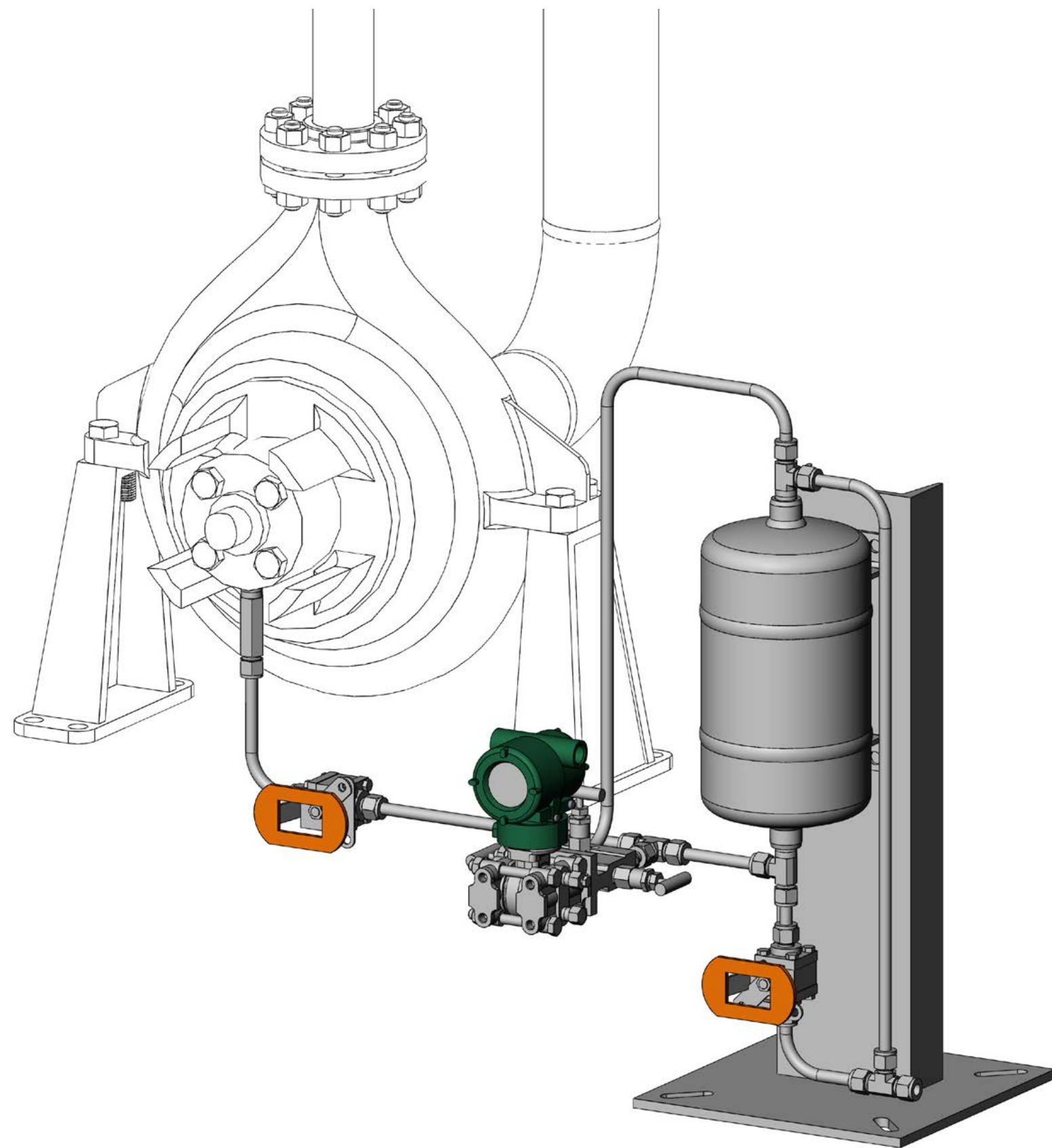



## Safe-Fill-Assembly

API 682<sup>1</sup>, 8.1.9 Unless otherwise specified fill and vent of seal auxiliary systems shall be accomplished from grade.

Systems that require the use of a ladder or step or that require climbing on the baseplate or piping are not acceptable.

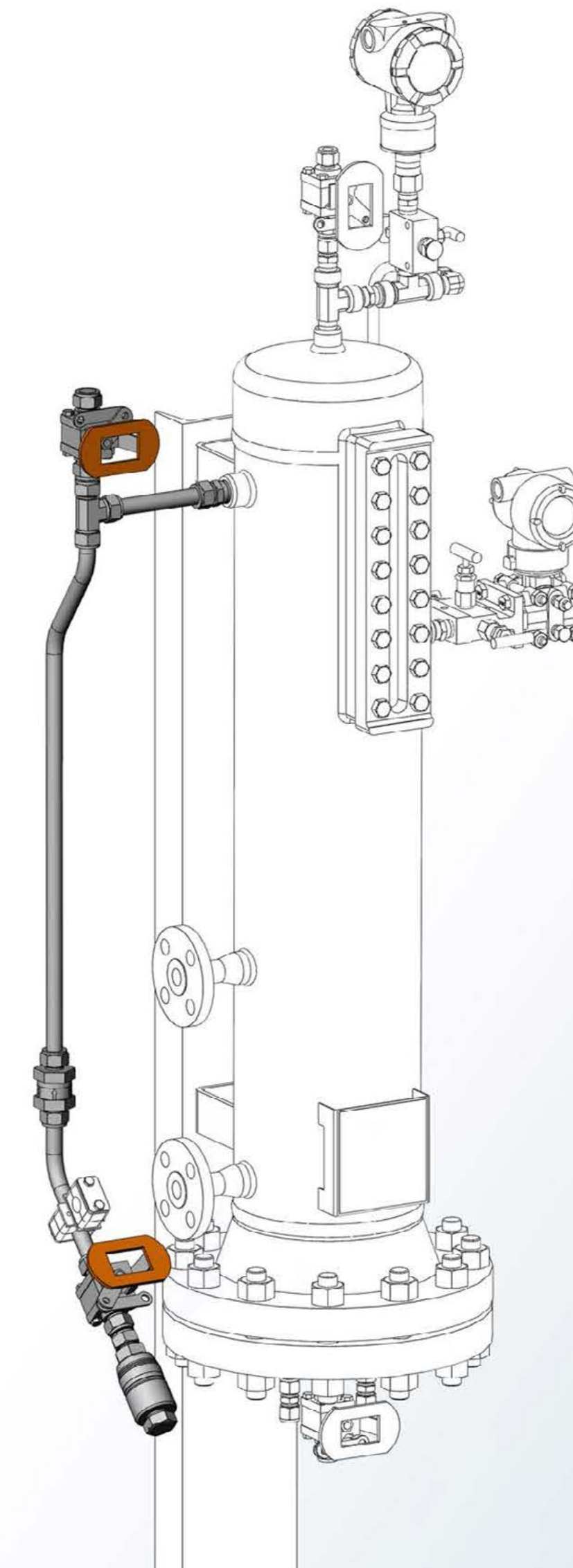

<sup>1</sup> API Standard 682 Pumps—Shaft Sealing Systems for Centrifugal and Rotary Pumps, fourth edition, May 2014.